50

50

Crusader

35

The growth of the spirit

Foreword

As another year passes, we pause to study Catholic's achievements throughout the school's existence, culminating in these, the accomplishments of the present student body — the tenth of Norfolk Catholic High School. During the past decade, Norfolk Catholic has tried to instill in its students the highest ideals of Christian living through a truly Catholic education, seeking to infuse in their minds and hearts a sense of love for and duty to God, to their flag, to their neighbor, and to themselves. From its unpretentious beginnings, there have grown up within the walls of our school certain glorious traditions which can neither be denied nor lightly regarded. These customs permeate the curricula and extra-curricula activities and are carried forth by the loyal graduates as a part of their way of life.

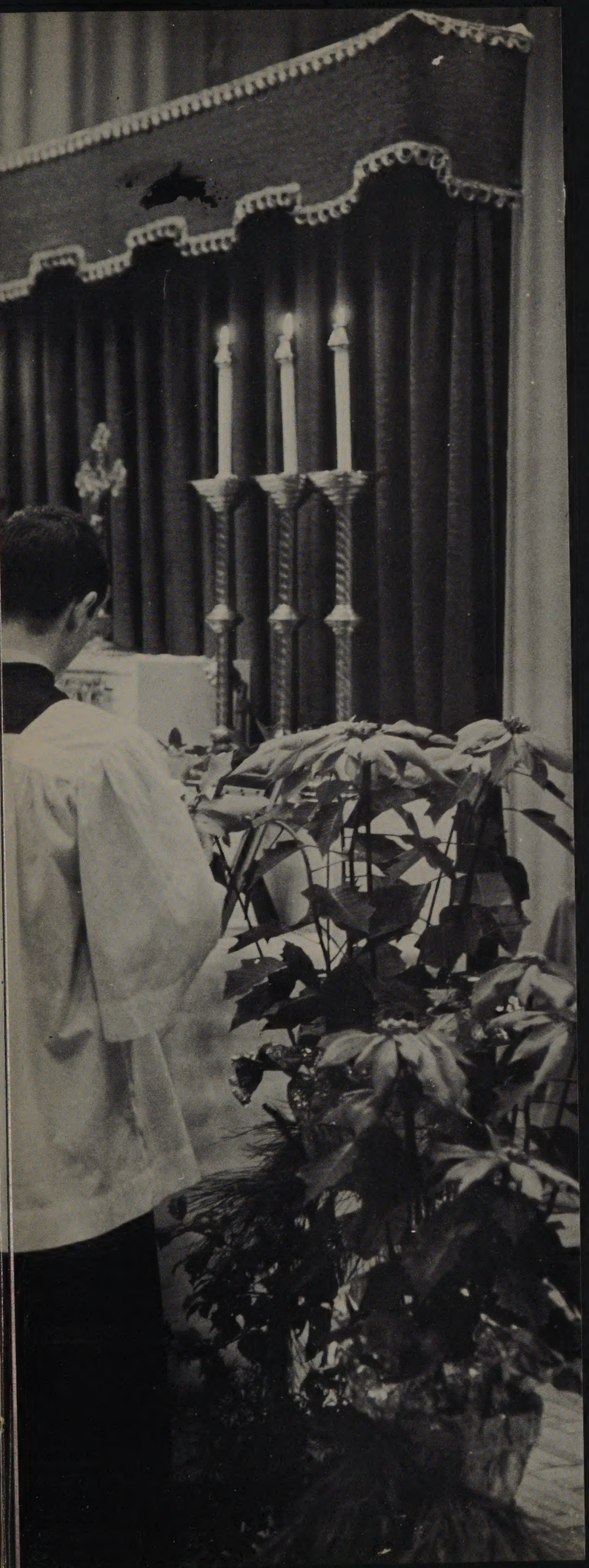

A SOLEMN HIGH MASS, the first ever to be celebrated at Norfolk Catholic, puts the student body in the proper spirit for the upcoming Christmas holidays. Father Maioriello is assisted by Father Harrigan who serves as deacon. Father Dollard assisted as subdeacon.

NORFOLK CATHOLIC HIGH SCHOOL
Norfolk, Virginia

Sad yet happy, reluctant but anxious, we seniors, the tenth graduating class, leave our beloved Alma Mater with cherished memories of our high school years. It has been for us four years in which we have made many friends, friends with whom we have shared common joys and common sorrows. We shall never forget the dances, the football games, the basketball tournaments. But, most of all, we shall realize that as students of Norfolk Catholic High School, we have been given the opportunity to obtain an excellent secondary education through our own personal endeavors and through the guiding efforts of our principal and the faculty. More important than anything else, however, the graduates of the only Catholic high school in our city know that they have been able to grow in their faith so that they may become strong and fearless leaders of tomorrow. So, with gratitude and fond memories, we shall trace our last year at Norfolk Catholic High School—the completion of a decade.

Volume Ten

Published by the Senior Class

FRANCES MATTHEWS, Editor

The Most Reverend
JOHN J. RUSSELL, D.D.
Bishop of Richmond

The Most Reverend
JOSEPH J. HODGES, D.D.
Auxiliary Bishop of Richmond

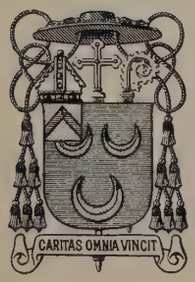

In the past nine years, the names of Norfolk Catholic High School and of Rev. Gabriel T. Maioriello have become almost synonymous in the minds of the students. Father is primarily an instructor, having taught many different subjects in his tenure, but he has also served as guidance counselor, assistant principal, and, at present, is the esteemed principal and able administrator of Norfolk Catholic. In addition to these many activities, Father Maioriello has in past years found the time to serve as the faculty moderator for the Glee Club, the Journalism Club and the Key Club. Who can ever forget Father's Christmas pageants and the Senior Day productions? Always having been considered a friend of the students, Father in his capacity as our principal has become a strong and wise disciplinarian. We sincerely hope that Father will enjoy many fruitful years in guiding Norfolk Catholic High School to some of its highest peaks.

THE MANNER IS ORDINARY — as Father Maioriello and Father Harrigan plan future strategy over a cup of steaming Maxwell's.

FATHER MAIORIELLO KEEPS a watchful eye on everything at N.C.H.S.—even nature.

Fountain

of Knowledge

OUR GENIAL PRINCIPAL pauses for just a moment in his office during a typically busy day.

REVEREND PAUL HARRIGAN
Blessed Sacrament
Assistant Principal
Religion II, III, IV
Key Club, Student Council

Providing

REVEREND ANDREW KRAFCIK
Christ the King
Religion I

REVEREND JOHN O'CONNELL
Holy Trinity
Religion I, III, IV

religious guidance

REVEREND CORNELIUS SEXTON
St. Josephs'
Religion IV

REVEREND JAMES DELANEY
St. Pius X
Religion II, III

SISTER M. FRANCIS ROSE, C.S.C.
Religion II; Government
Dramatic Club

Molding

SISTER MARY GERARD, O.F.M.
Consumer Math; Algebra II; Trigonometry; Solid Geometry; Plane Geometry
School Treasurer

SISTER DOLORES, D.W.
Physical Science; Biology
Sophomore Class Moderator

SISTER FRANCES MARGARET, S.N.D.
English III; American History

FATHER MAIORIELLO WELCOMES MOTHER CATHERINE MARIE, Superior General of the Holy Cross Sisters, and Sister Rita Elaine, Principal of Holy Trinity. He is proud to point out his beautiful green grass.

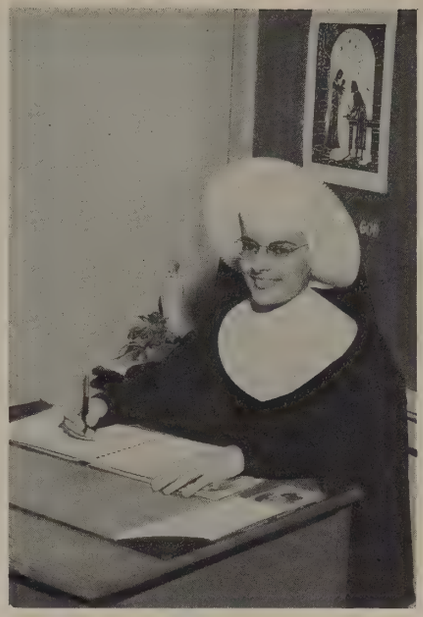

SISTER DAMIEN MARIE, C.S.C.
Latin I; II; Advanced Latin

Youth

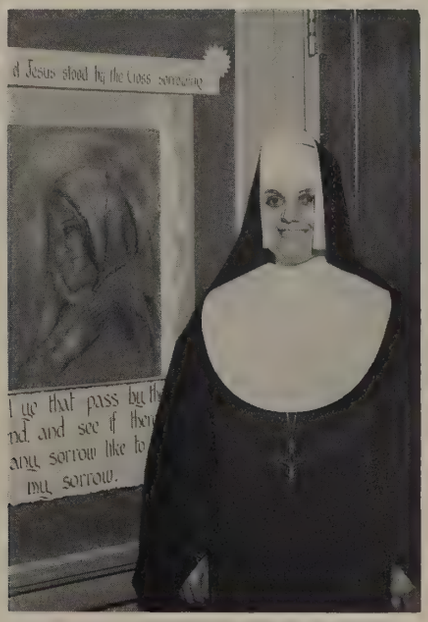

SISTER JAMES DAVID, I.H.M.
Spanish I, II

SISTER M. THOMASINA, C.S.C.
French I, II; Spanish III
C.S.M.C.

SISTER THOMAS MARGARET, S.N.D.
Algebra I, II; Geometry
Freshman Class Moderator; C.S.M.C.

in the spirit

SISTER MARY ANNE, O.S.F.
Mechanical Drawing I, II; Solid Geometry; Plane Geometry
Catholic Action Club; Third Order of St. Francis

SISTER MARIE MARGUERITE
D.W.
English IV
Senior Class Moderator; Crusader Staff; Legion of Mary

SISTER GERALDINE, D.C.
Office Practice; Shorthand I, II; Typing; Bookkeeping
Business Club; Future Nurses' Club

SISTER CATHERINE MICHAEL
S.N.D.
Religion I; Algebra I

SISTER GERVASE, D.C.
Typing I
Student Counselor

SISTER RUTH, D.C.
Librarian
Library Council

MOTHER MARIE DE NOEL, Mother General of the Daughters of Wisdom, waves good-bye as she and Mother Marie Therese, Mother Edward, and Mother Patrick leave after a morning's visit to N.C.H.S. Anita Zinkl and Leonard Ballback stand by after having helped with the umbrellas.

# of Christ

SISTER MONTFORT, D.W.
Chemistry
Co-ordinator of School Activities, Guidance Council

SISTER KATHLEEN MARY, I.H.M.
Latin I; Religion I; Algebra I

SISTER WILLIAM MARY, D.W.
English I, II, III

MR. JOSEPH L. FITZPATRICK
English I; World History
Journalism

MR. ANTHONY J. CACALANO
World History; English I, II; Public Speaking; Biology
Chess Club

Diversity Marks

MRS. RUBY WARREN
Dietician

MRS. PAULA SWIRSKY
World History; English I
Future Teachers' Club

MR. ANTHONY SOUTH
Boys' Physical Education; American History
Assistant Coach; Baseball Coach

MR. STANLEY JONES
Boys' Physical Education; English III
Football Coach; Wrestling Coach; Athletic Director

MRS. MONTGOMERY KNIGHT
Girls' Physical Education
Cheerleaders

MRS. MARGUERITE MURPHY and
MRS. EDWARD L. CURTIN
Administration Secretaries

their abilities

MR. ERIC LANCASTER
Custodian

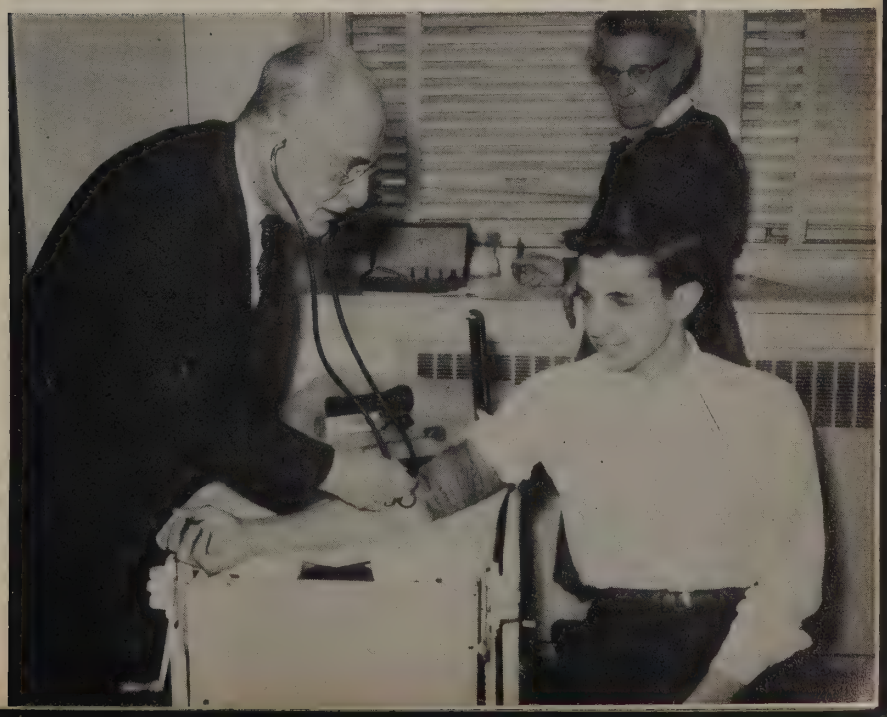

ALBERT V. CROSBY, M.D.
School Physician

MRS. ROSALIE JORDAN, R.N.
School Nurse

For this we dedicate

With the publication of this annual we bring to a close a decade of progress for Norfolk Catholic High School; and as we open the doors of history on an even more glorious period of prominence for our school, we must remember that the new depends upon the old, just as a house rests secure on a firm foundation.

As one of the chief architects of this foundation we will always remember Reverend Richard J. Burke. During the two years that he was our principal, Father Burke anxiously sought to encourage our intellectual curiosity, to present an interesting curriculum to the student body, to foster school spirit, and, most of all, to have graduate from N.C.H.S. the very best possible examples of well-rounded Catholics. It is to these ends that this fine educator has dedicated his life.

Even now, although no longer principal at Norfolk Catholic, Father Burke is connected with the guidance of all the parochial schools in the Richmond diocese. It is our sincere hope that as Father works in the field of education throughout the diocese, his work will be blessed with the reward of an enviable school system and ideal Catholic school graduates.

through Concentration

EVERY MORNING, prayers are said TOGETHER

DURING MARCH, THE MONTH OF VOCATIONS, Sister Kathleen Mary's freshman religion class, led by Ann Romeo, conducted a discussion on service in the religious life.

EARNESTLY PONDERING A PARAGRAPH in Hughes' *History of the Church,* two diligent seniors, Frances Matthews and Don Smith, do research work for their theme papers on the Reformation.

FATHER MAIORIELLO, CELEBRANT, Father Harrigan, deacon, and Father Dollard, subdeacon, in the spirit of the first Christmas, offer Solemn High Mass for the students just before the holidays.

A RARE PRIVILEGE FOR ANY HIGH SCHOOL, but one which we enjoy every First Friday is Exposition of the Blessed Sacrament in our school chapel. Seniors form the Honor Guard changing at fifteen minute intervals.

Providing

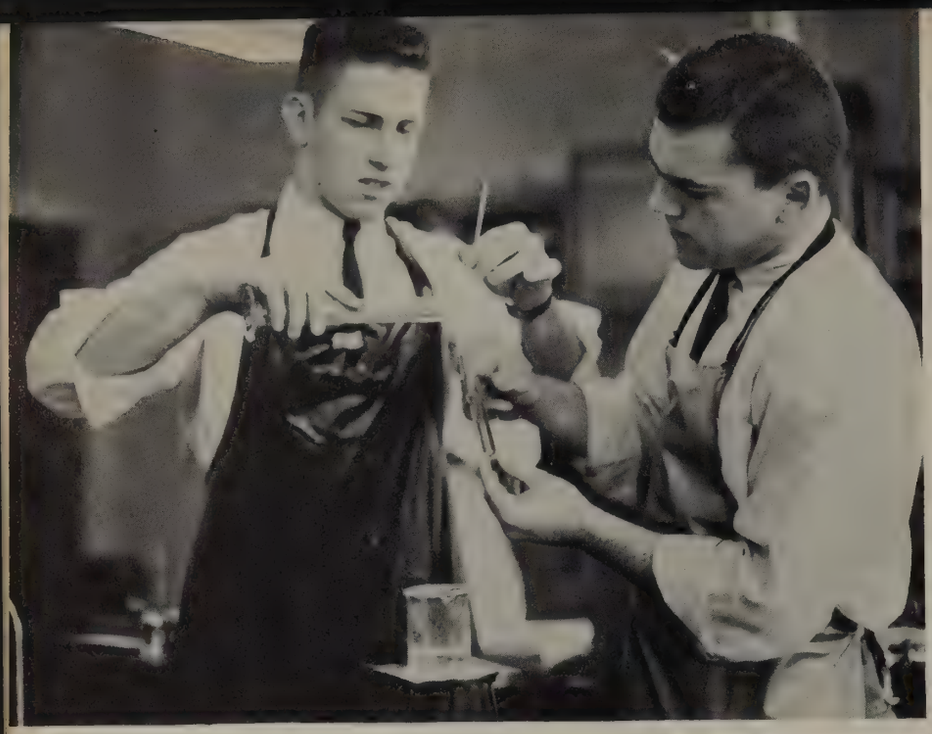

THE LABORATORY IS A FASCINATING PLACE in which to satisfy the curiosity of men, assuming, of course, that the researchers know what they are doing. In this experiment, Ed Hughes and Doug Brickner seem quite sure of themselves.

THE CONSTANT ACCELERATION of a freely falling body can be easily proven to sceptics in the physical science class.

"GEE, BARRY, HE JUST WASN'T SANFORIZED." Always a popular assignment in biology, the dissection of a frog brings out the artistic touch in many students. Dale White, Anita DeGennaro, Barry Ewald, and Mike Caprio admire their handiwork.

The world of science looks forward to a new decade of progress. Man is on the threshold of new and fertile fields of experiments to complete a century of the greatest and most unbelieveable accomplishments in the field of physics, chemistry and medicine. N.C.H.S. is playing its part in the building of the minds of the scientists of tomorrow. Keeping up with the ever-changing pace of modern science, we have recently introduced more advanced science classes with modern textbooks and equipment. One example of this is our new biology and physical science lab. As we look back over our ten years we can see progress, and in the future as in the past, the promise of scientific progress at N.C.H.S. is a promise for the future of America.

for the future

SISTER MONTFORT'S TWO LAB ASSISTANTS, Anthony Pototski and Glenn Boone, are carefully preparing for the day's lab experiment. Precision and economy must be exercised in this operation.

THE NEW AQUARIUM in Sister Dolores' biology lab provides a new source of fascination for Raymond Smith and Virginia Coppola.

TO KEEP PACE WITH ADVANCED SCIENTIFIC TECHNOLOGY, the library has added many new texts in an effort to keep the student body will informed. Fran Matthews, Jack Bellis, Florence Young and Ernie Coppola take advantage of the latest materials, probably doing research for extra credit.

"THIS MUST BE THE PLACE." Terry Fowler and John McLaughlin demonstrate the proper method for determining a point on a graph, when given the co-ordinates.

In this world of atomic power, more and more emphasis has necessarily been placed upon the study of mathematics. In keeping up to date, Norfolk Catholic High School has adopted an extensive mathematical curriculum. As Freshmen we are introduced to Algebra 1, as Sophomores to geometry, as Juniors to Algebra 11, and finally as Seniors to trigonometry, probability, and solid geometry. For students with other interests, courses in consumer's math and mechanical drawing are offered. With such an extensive curriculum, the interested student will be amply equipped to go on to more advanced studies.

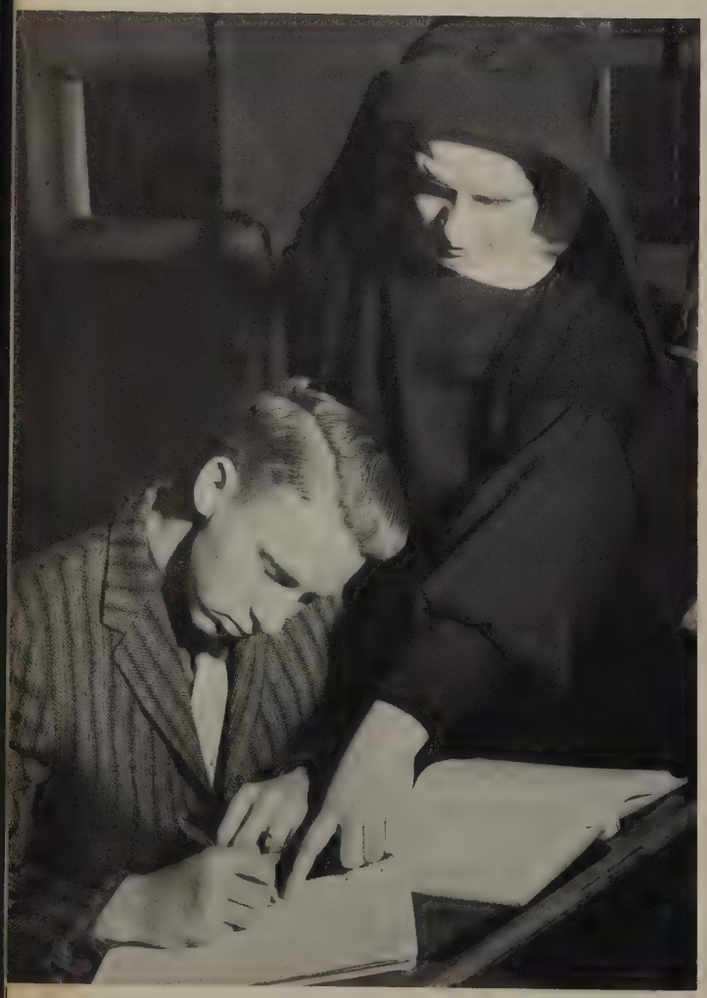

MILTON WHITSON WORKS STEADILY on his Algebra II assignment while Sister Gerard explains a difficult problem.

ALL EYES AND THOUGHTS ARE CONCENTRATED on Sister Gerard as she attempts to recall the next step in the problem on the board of her consumer's math class.

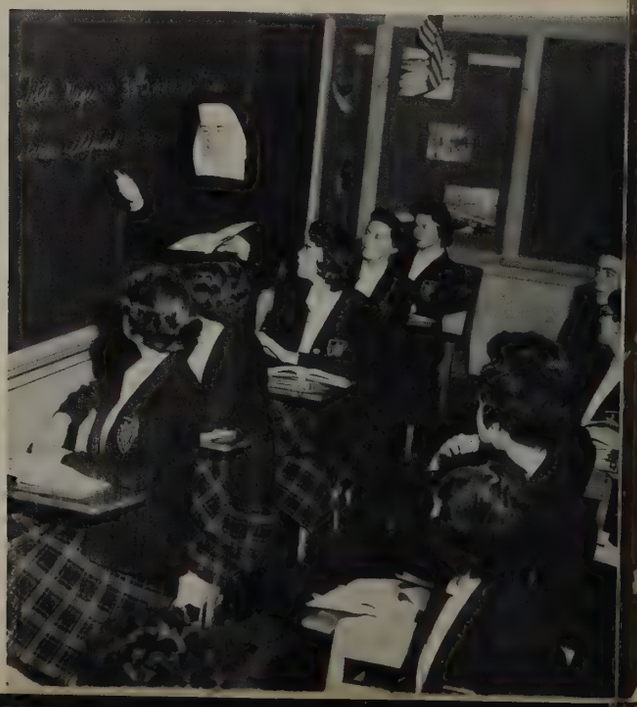

OUR FUTURE ARCHITECTS Larry Arrington, Bill Alexander, and Roy Cutler look on as Charlie Fleetwood stresses modern design of the ship on the drawing table. Now all they have to do is master mechanical drawing.

NOW IT EVEN TAKES TWO to draw a circle. Bill Davidson and John McLaughlin are really preparing a proof for geometry class.

The science of numbers

THIS EXAMPLE OF GROUP STUDY was abandoned when the instructor arrived. Perhaps the new experimental math course is just too much for our heroes, Leonard Ballback, Gerard Zoby, and Tommy Decker.

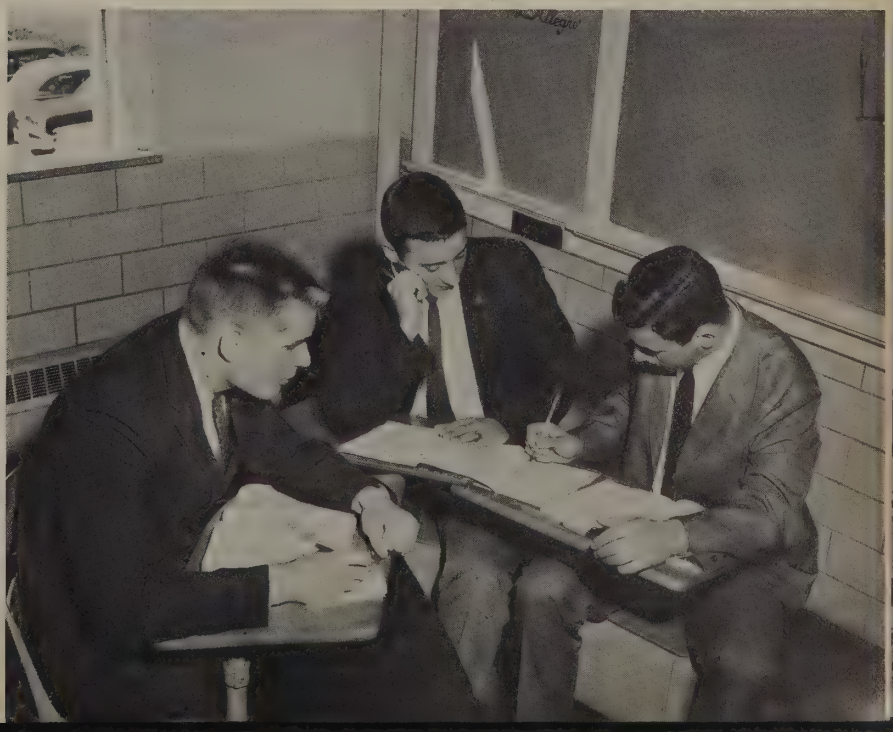

ANITA ZINKL AND ED HUGHES attack the never-ending job of writing for the *Crusader*, as Sister Marie Maguerite stands ready to correct any errors.

Learning to communicate

DILIGENTLY WORKING on a discussion of short stories for the P.T.A. meeting sponsored by the English department, sophomores Pattie Magee, Mary Denise Damiano, Suzann Wilson, and Jane Bellis find the library an enormous help.

JOHN HARNLY AND JIMMY CURTIN frequently make use of current magazines in writing their editorials for the *Defensor*.

As citizens in a world where such great importance is placed upon the ability to express one's self through the medium of the written and spoken word, we must make every attempt to improve both our technique and manner of expression. With these facts in view, Norfolk Catholic's English department tries to instill in the mind of its students a deep understanding of the English language. In an intensive study of grammar over the span of four years, we are taught those skills which will enable us to express ourselves with ease and style. We are given the opportunity to put this knowledge into practice by writing numerous essays. And through the study of literature we are able not only to observe the works of experienced authors, but also to become acquainted with phases of life which we could never experience.

AS THESE INDUSTRIOUS JUNIORS attack their next English assignment, Morgan Trimyer finds the presence of Mr. McIntosh most intriguing.

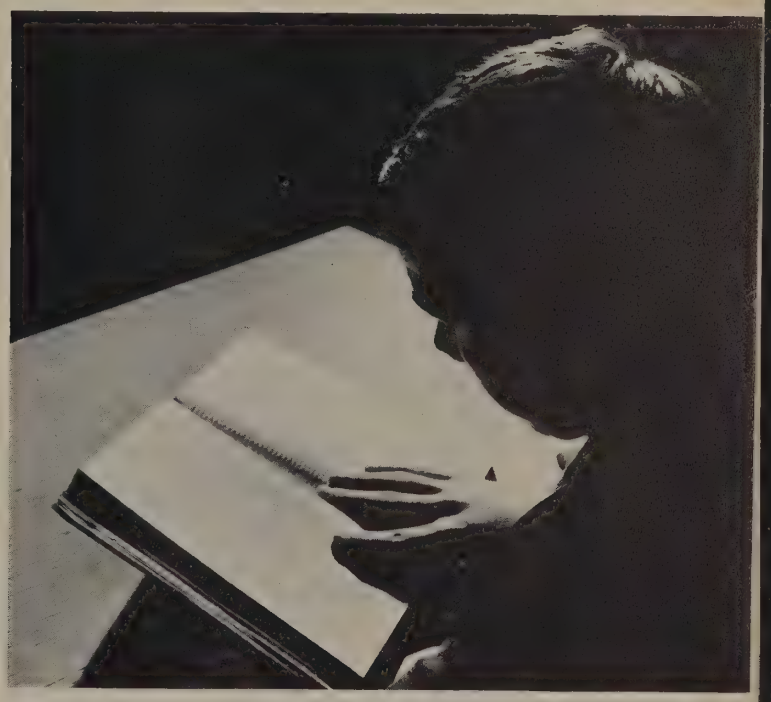

COMPLETELY ABSORBED IN HIS READING, Billy Alexander attempts to finish his nineteen senior required books.

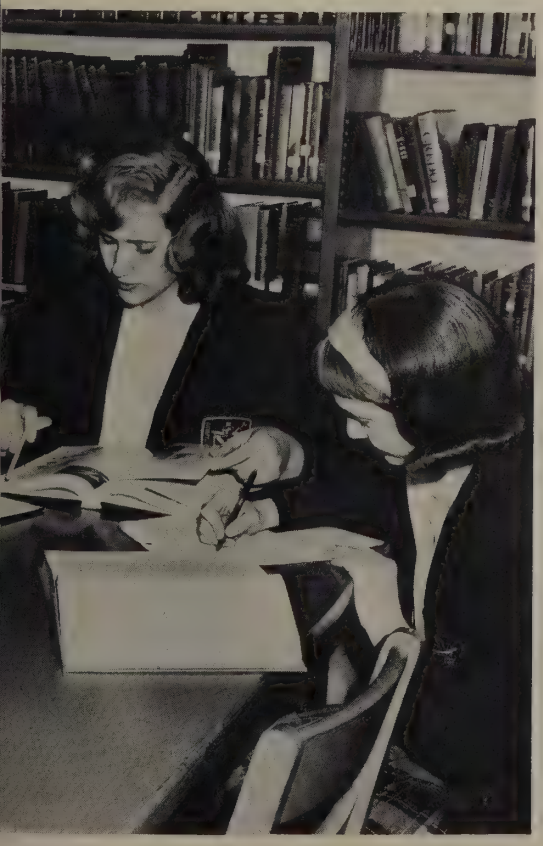

MR. CACALANO SEEMS PLEASED as freshman, Dolores Gould, entertains her classmates with the techniques she has learned in public speaking.

SENORITA ANN GUIDA GETS HELP from Joe Madeo as she tries to wait on Roy Cutler, Kathy Emerson, John Harnly, and Marianne Maccioli at "La Paloma."

BRENDA BARTEK AND KEITH NICHOLS relay some everyday Spanish I activities to the P.T.A. Que paso Keith? Dio Brenda que no vaya en una cita con Ud?

...in a small world

JACK BELLIS AS JULIUS CAESAR questions the soothsayer who warns him, "Beware the Ides of March," in the advanced Latin group's portion of the P.T.A. program.

ROGER "JUPITER" ELLIOT CALLS FOR HIS THUNDERBOLTS as Frank Conlon "shakes in his boots."

JOHN TUCKER WITH HIS OMNI-PRESENT HUMOR opened the program at the P.T.A. meeting sponsored by the Language Department.

CATHERINE LEPOUTRE, AN EXCHANGE STUDENT FROM FRANCE, aids Sr. Thomasina by taping her voice to be used in our French classes. Catherine doesn't even have any difficulty pronouncing those foreign words.

Everyday the world is growing smaller and smaller due to recent developments in the fields of transportation and communication. Although these advances are laudable, they also pose many problems, especially in the exchange of ideas with our neighbors across the seas. In view of these facts, Norfolk Catholic has attempted to provide a language department which will aid the student in facing the problems of this era. Ever since the school opened its doors in 1950, it has offered two-year courses in Latin, Spanish, and French. But as more emphasis has been placed upon the study of foreign languages, N.C.H.S. has enlarged its language department until today a student may take four years of Latin and three years of Spanish and French.

EDWARD RAFFETTO, A FRIEND OF THE ENCYCLOPEDIA, is absorbed in his constitutional essay for which he won the city contest. "We, the people of the United States, ..."

LAST MINUTE COACHING BY SISTER FRANCES MARGARET for the Voice of Democracy contest was successful, for Marie Reine Thatcher won the school, city, and state contests.

DONNING A WINNING SMILE are these Civil Defense Contest winners: Barbara Fernandez, honorable mention; Eileen Metheny, second place winner; Marilyn Merritt, first place winner; Scott Blankenship, honorable mention; and Sheila Alvarez, third place winner.

THESE PEOPLE WERE THE STRONGLY DETERMINED SUPPORTERS of Democracy in the school contest. Waiting for their turn are Joseph Clark, Barbara McDermott, George Scherban, and Patrick Caton, while Dorothy Muehlbauer is entertaining the faculty and student body with her essay.

The Social Studies Department at Norfolk Catholic High School is a most influential factor in the curriculum of the students since all must satisfy the graduation requirements of American history and government. In these courses the students are not only presented with facts, but also with the Catholic approach to problems in government and social life. These viewpoints will be invaluable supports to future Catholic leaders and also aid in forming opinions on current issues. The classes are enhanced by student reports and talks, discussions, and student participation in local and national contests. This year Norfolk Catholic has been very successful in contests on such topics as "I Speak for Democracy," and "Civil Defense, An American Tradition," as well as the American Legion's oratorical contest on the U. S. Constitution. The help, rendered the contestants in particular and all the students in general, will be long appreciated.

An Approach to problems

A VARIETY OF EXPRESSIONS fails to clearly reveal the genuine interest usually shown in Sister Francis Rose's government class, as Judy Tytus is called upon to comment on the discussion.

THE BUSINESS CLUB PRESIDENT, CECILIA VENUTO, ably assisted by vice-president, Tommye Anne Damiano, and secretary-treasurer, Juanita Lynch, carried the club through another successful year.

JULIE SELUGA, SHARON LUKINOVICH, ARLENE CAMERON, AND MARTHA BLACKBURN are happily receiving from Cecilia Venuto their cash awards for selling the most chances in the Business club raffle.

DOUG BRICKNER AND SCOTT BLANKENSHIP are firing questions at Mr. Dye, a typing expert from Hawaii, in an effort to distract him from his copy.

IN A RECENT TOUR to the Naval Supply Center, some members of the Business Club are being shown the finished product of a very intricate photographic machine.

Reflect their training

MISS NANCY SPURR, A BUSINESS GRADUATE from Norfolk Catholic in 1953, returned to speak to the Business Club at a buffet dinner given during National Secretary Week to honor business graduates of the past ten years.

From the opening day of Norfolk Catholic High in September, 1950, one of the most important departments of the school has been the Business Department. Of course, the main purpose of this department is the education of those desiring to enter the business world as typists or stenographers. During the course of this instruction, however, the department performs much of the office work of the school. This enables the student to acquaint herself with the various duties of a typist or secretary.

Another function of the department is the operation of the Business Club. The junior and senior students of the business department are the members of this club, whose main project is the publication of the student directory. The profit realized from this and other smaller projects goes toward the purchasing of a business machine for the department each year. Two of the electric typewriters and the comptometer were obtained in this way.

The excellent business instruction the students receive in this department and the experience acquired through membership in the Business Club are a credit to Norfolk Catholic High. The success of our past graduates in the business world is a living reflection of this excellent training.

TOMMY DECKER MAKES A NEAT TWO-POINT LANDING while winning the low hurdles over James Oliver and Terry Falls in a classic Field Day Event.

Marilyn Bouier pushes a few inches in front of Mary Nardoianni to win one of the 1960 Field Day track events.

"THAT'S USING YOUR HEAD GIRLS." Don't laugh, they did, while winning the intramural volleyball tournament. FIRST ROW: Marilyn Bouvier, Judy Eastmen. SECOND ROW: Kathy Donlon, Jane Bobczynski, Virginia Coppola. THIRD ROW: Sharon Bramble, Alycia Casper, Stephanie Blandin and Anita DeGennaro.

ANOTHER FIRST FOR THE FRESHMAN CLASS! "The champs of the Intramural Basketball Tournament of Homeroom 1 are elated after their upsetting victory over the Senior girls.

THE BATTERED AND TIRED VETERANS of Homeroom 19 are caught in a rare shot after bringing the intramural basketball trophy back to the Senior class. FIRST ROW: Bob Upton, Charles Moyer, Lorenzo Roberts. SECOND ROW: Elmer Riddick, Frank Zadell, Joe Moore, Gerard Zoby, John Evans. THIRD ROW: James Oliver and Mike Tongel.

SISTER MARIE MARGUERITE SAYS these girls look like Trappist Monks, but whoever heard of hockey associated with monks.

Developing Strong Bodies For Strong Minds

PART OF THE PROGRAM undertaken by the Physical Education Department is the training of young bodies in the ancient Roman sport of wrestling. Here Coach Jones gives a few pointers to Martin Teeuwen and Joey Caprio.

MR. SOUTH REFUSES TO FACE THE CAMERA as he increases the knowledge of the freshmen during health class. Just what is a clavicle anyway?

NATIONAL
HONOR SOCIETY

MEMBERSHIP IN THE NATIONAL HONOR SOCIETY is achieved only after satisfying the most rigid entrance requirements. Last year's members are preparing to receive a select number of incoming juniors and seniors.

through participation

School spirit is a most precious and yet entirely intangible feeling that permeates the entire school body. It has as its foundation a balanced curriculum, enjoyable and useful extra-curricular activities, and especially a student's pride, both in himself and in his school.

To develop a well-rounded personality in the individual student, a school must offer a good selection of clubs with membership open to all who can qualify. In belonging to these worthwhile organizations and through active participation in them, a student can develop an inner feeling of "belonging", a spirit of comradeship with the other members all united for a common purpose. Each member, if he takes that membership seriously, learns to give of his time and efforts for the betterment of the club while, at the same time, deriving many benefits from this wholehearted participation. Not the least of these benefits is an opportunity to develop one's talents and skills and to demonstrate their existence to others.

Ten years

NO WONDER THE '60 *CRUSADER* IS SO OUTSTANDING with such brilliant minds as Warren Christie, Norah Ross, Ed Hughes, and Anita Zinkl working on it.

FOR ONCE Jimmy Oliver, Gerard Zoby, Tommy Decker, and Spike Bruno seem to agree on our superb sports section.

DO THEY ALWAYS WORK SO HARD? Of course not. Maria Teeuwen, Judy Tytus, Joe Moore, Mary Liz Mulqueen, Bill Ewald, and Florence Young are caught in a seldom seen circumstance.

IS IT A JOKE OR IS IT A YEARBOOK? Humor is prevalent as seniors Scott Blankenship, Don Smith, Dorita Woodson, Mary Jo White, and Leonard Ballback labor in the *Crusader* room.

ater

Ten years ago Dianne Standing and the members of her staff edited the first *Crusader*. Since that time our yearbook has gained recognition on several occasions. Among others, the *Crusader* has been honored by three first place certificates from the Columbia Scholastic Press Association and two All-Catholic awards from the Catholic School Press Association. In contrast with previous years, the present staff has grown to twenty-nine members. The enlarged and enthusiastic organization is determined that this yearbook will be the best in Norfolk Catholic's history. In view of the support of the student body, the inspiration of our moderator, and the cooperation among the staff members, we expect to accomplish this aim.

HISTORY IN THE MAKING, and you are there. Frances Matthews, editor, and Sister Marie Marguerite, moderator, decide where the color picture of the school will go.

KATHY EMERSON, MARIANNE MACCIOLI, MARY CAROL GREGORY, AND JOANNE CROCKETT are supposedly arranging senior pictures, but they're really "checking" all the many good-looking boys at Catholic High.

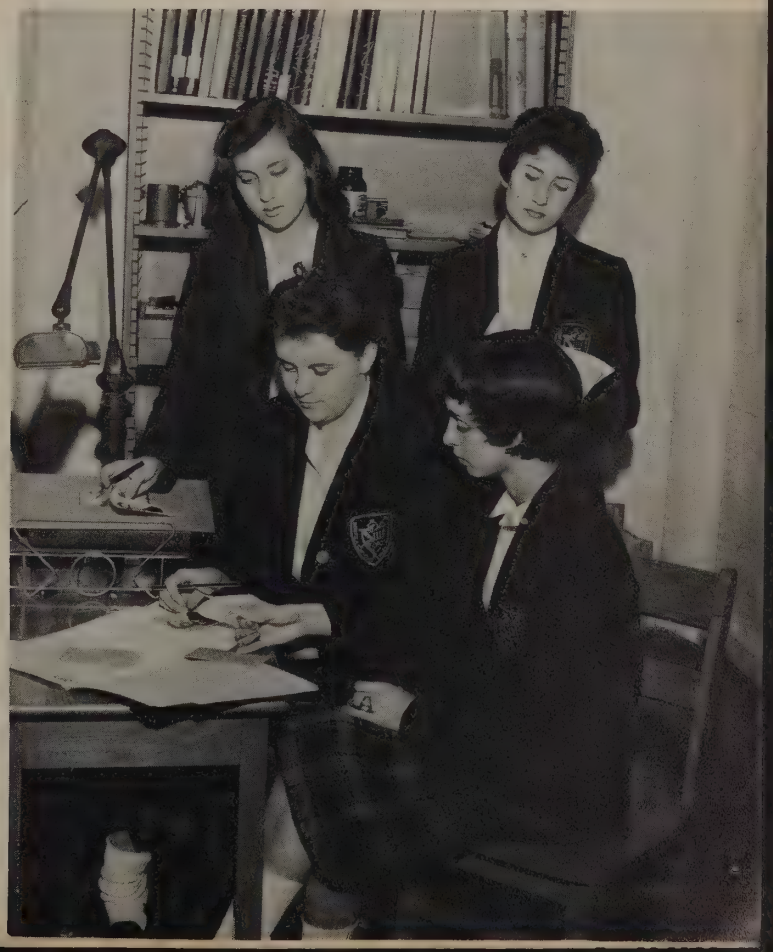

CECILIA VENUTO is not wearing the regulation belt which has nothing to do with her and Janice Lustig's typing work on the '60 *Crusader*.

JEANNE MURPHY, JULIE SELUGA, MARY JO ZONTINI, AND MARTHA BLACKBURN help "rake in the dough" and arrange the ads for the '60 *Crusader* while Sister Montfort polices them.

AMATEUR HOUR AT NORFOLK CATHOLIC as Spike Bruno and Warren (*Mr. Crusader*) Christie share the spotlight at the kick-off of the yearbook drive.

"HOW WOULD YOU LIKE TO HAVE THIS work in your stomach?" Jimmy Oliver's wit is evident in this parody of a T.V. commercial for the '60 *Crusader* assembly.

JUST LOOK AT OUR YEARBOOK and you'll realize the brand of "shutter bugs" Dick Barry and Tom Wood have been.

Through the past ten years at Norfolk Catholic High, as all things have grown in strength and forcefulness, so too, has the N.C.H.S. Press, functioning under the auspices of the Journalism Club. Each editor-in-chief, following in a clear path set down by the first co-editors, Joan Byrnes and Robert Wilmoth, has done a full time job in keeping the wheels of the newspaper turning. This year the *Defensor* displays ten years of experience and an all time high in craftsmanship. The capable editor-in-chief, Edward Raffetto, uses a professional and virile technique as he turns out the issues. He is backed by a large staff and a capable instructor and moderator, Mr. Joseph Fitzpatrick. Besides the *Defensor*, the staff also compiles a monthly school calendar of events. Catholic High is proud of their Journalism Club, not only for turning out this newspaper but also for forming a good outline of tomorrow's journalists.

EDWARD RAFFETTO PAUSES to give the *Crusader* press camera his most serious "we've got to meet the deadline" look.

EDWARD, MUST YOU SPEAK SO HARSHLY to Scott Blankenship? He only suggested that we have four sports pages in the next issue.

JAMES OLIVER READS his "Sport's Shots" while James Curtin criticizes with the editorial touch.

Building

MR. FITZPATRICK, THE CLUB MODERATOR, points out some new ways to liven up the editorials to the page two editors Norah Ross, Cynjo Sever, and John McLaughlin.

PAT SULLIVAN AND NORA FENN again conclude that page one is the most striking; of course it is—the printing is upside down.

tomorrow's journalists

IT SEEMS AS IF FOOD is more interesting than news to this host of *Defensor* editors at the Naval Officers' Club.

JOHN HARNLY, USING HIS MOST FORCEFUL VOCABULARY, stresses a point to Judy Tytus and Richard Barry, all page one editors.

IF YOU APPRECIATE ATTRACTIVELY COVERED BOOKS, thanks go to these active girls, Patricia Smith, Sandra Connell, Barbara Howard, Carol Woodard, Mary Lou Ullrich, and Cynjo Sever, counseled by Sister Ruth.

Intellectua

IN THE LIBRARY WORKROOM, Don Smith, Dorita Woodson, Anita Zinkl, Pat Heaton, Marilyn Semuta, and Arlene Jocelyn are gathering back issues of magazines to provide information for the senior term papers and any research papers the students are working on.

The library at N.C.H.S. is the intellectual workshop of the school. It is in constant use, and behind the scenes, keeping it in good working condition is the Library Council. This is a club, which with the help of the moderator, Sister Ruth, performs all the duties of a librarian, such as checking books in and out and assisting a bewildered student in finding required reading. Much has been accomplished by past leaders in this field of service to the school. Presidents such as Rosemary McQuade 1951, Marilyn Van Ells 1955, Evelyn Seluga 1958, and this year's president, Jerilyn Zinser, have contributed their time and ideas in making the library as it is today. The Council not only helps the students, but tries to improve the library itself. Through the years, projects, such as a raffle to purchase a set of counter shelvings and the redecoration of books with plastic-kleer covers, have been a big success. Every Thanksgiving the members bring food to fill a basket for a worthy poor family, and this Christmas a large box of colorfully wrapped toys was donated to children less fortunate than ourselves. Although it is no longer our largest major club, the Library Council's efficiency and value have not decreased.

HUNDREDS OF BOOKS PASS OVER THIS DESK each week from the hands of Library Council members Madelline Post, Jerilyn Zinser and Jacqueline Meadows.

OFTEN KNOWN AS THE HEART OF THE LIBRARY, the card catalogue is constantly being checked by Library Council members, Virginia Cubilla, Edith Anderson, and Betty Whitson.

workshop

PART OF THE VAST PLAN undertaken by the Library Council is keeping the library bulletin boards colorful and interesting. Charlotte Atkinson, Margie French, and Maria Teeuwen are adding the finishing touches to their Catholic Press Month masterpiece.

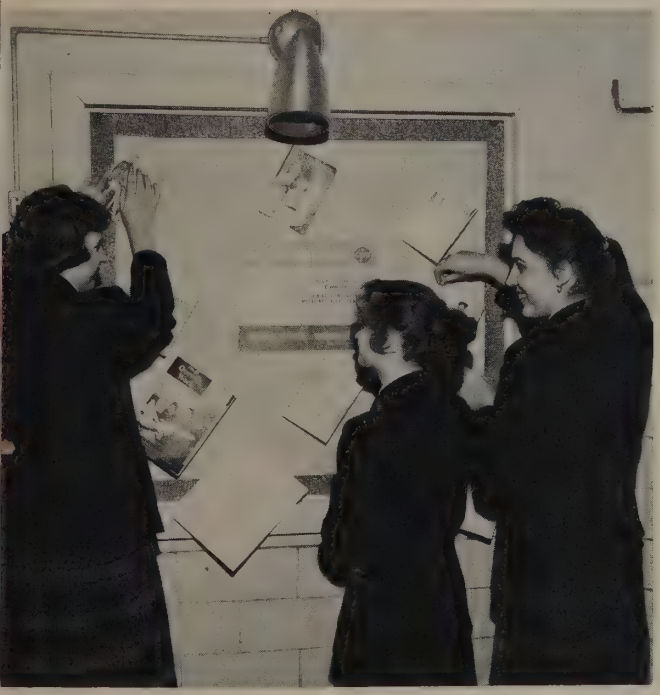

MANY ARTICLES DEPEND on the student's use of the vertical file, which holds many different kinds of pamphlets. Cathy Unger, Carolyn Zinser, and Anne M. Daily show us how to use this important piece of equipment found in the library.

AN ATMOSPHERE OF RELAXATION predominates in the library's cozy corner as Martha Holly and Kathleen Harrell select their favorite recordings while Cecelia Hogan and Dorothy Muehlbauer make plans for college.

THE "REFERENCE CORNER" is by far the most popular corner in the library and therefore demands constant attention from Library Council members, Dorothy Muehlbauer, Cathy Bertoglia, Mary Denise Damiano, and Virginia Cubilla.

AT THE END OF THE SCHOOL DAY, you can often find the moderator, Sister Ruth, the Library Council president, Jerilyn Zinser, and vice-president, Maria Teeuwen, working on one of their many projects. Now they are collecting the homeroom envelopes for the magazine drive.

THE TREMENDOUS DEMANDS of the student body keep Library Council members Cathy Ward, Jackie ter Brake, Iva Summers, Richard Stevenson, Kenneth Reddy, Frances Wysocki, and Winnie Shreve, constantly filling the magazine rack with new magazines.

EVEN THE C.S.M.C. FUNCTIONS DEMOCRATICALLY at N.C.H.C. Here pictured are the homeroom representatives and the moderators, Sister Thomasina, C.S.C. and Sister Thomas Margaret, S.N.D.

An army of youth

The Catholic Students' Mission Crusade is one of Norfolk Catholic's largest clubs, comprising almost the entire student body. The nominal dues have never been too much for the students, who actively participate in many C.S.M.C. activities. Through its threefold program of prayer, study, and sacrifice, the club seeks to encourage a mission spirit that will permeate the school. The C.S.M.C. will probably be best remembered for its many assembly mission movies, its mission contest, and, most of all, its annual bazaar at which the students have the opportunity of contributing to the missions as well as of enjoying a good time. All endeavors were a success through the combined efforts of the nationally-affiliated organization's two moderators, Sister Thomasina and Sister Thomas Margaret, and the officers and homeroom representatives.

THE MOST TASTEFULLY DECORATED BOOTH attracted scores of N.C.H.S. gamblers; they gave the wheel of fortune the prize "for bringing in the most money."

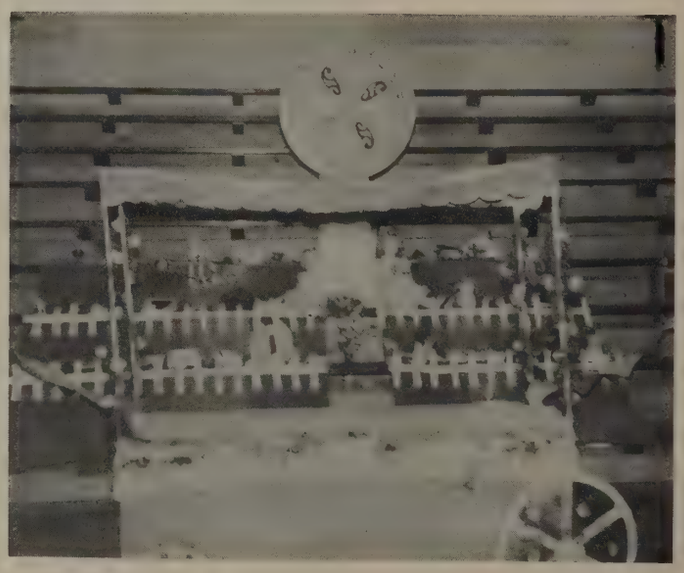

Mary Carol Gregory and Mary Lou Ullrich are eye witnesses to Jimmy Haskett's vase-smashing crime just before a Legion of Mary meeting.

IT DOESN'T LOOK AS IF THE AFRICAN MISSIONS will ever get these magazines because Frances Matthews, Maria Teeuween, Marianne Maccioli, and Jerilyn Zinser just can't stop reading them.

A legion for Mary

"NOW LOOK HERE, YOU GUYS . . ." The all-male rostrum of officers Paul Giles, treasurer, Ed Hughes, president, Charles Moyer, Vice President and Robert Upton, secretary, give the word on activities for '60.

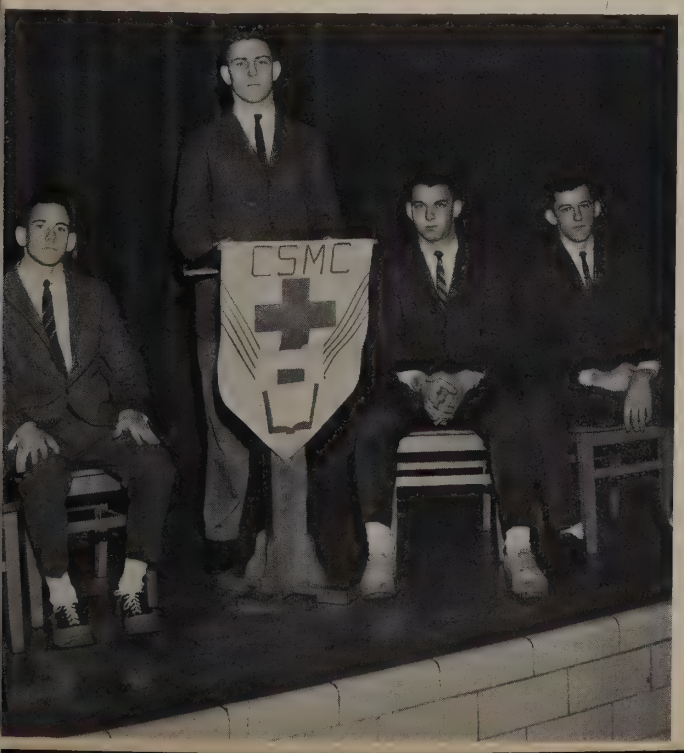

A HANDSHAKE AND A CONGRATULATORY WORD from Father Maioriello endorse Ed Hughes as President of the C.S.M.C.

WHY IS IT that people always smile when they handle money? Dorita Woodson, Marianne Maccioli and Mary Ann Vanderploeg, officers of the Catholic Action Club are mad with power as they count the Bishop's Relief money.

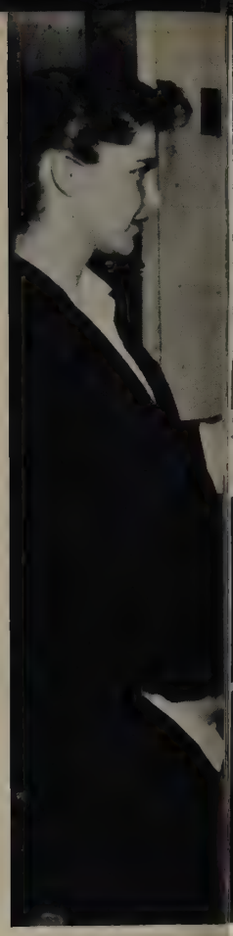

SISTER MARY ANNE, MODERATOR of the Catholic Action Club assists Mary Carol Gregory in drawing a poster for the club's annual Bishop's Relief Fund Drive.

Louder than words

"Actions speak louder than words" — and that is exactly how the Catholic Action Club operates. By showing movies and conducting drives throughout the school year, this club provides the drive behind the money-making activities of N.C.H.S. In the past ten years, the Catholic Action Club has undertaken and carried out its many projects with enthusiasm and determination. This year the club showed, among others, the movie "Miracle of Marcelina", sending the proceeds to the ever-needy missions. Under the auspices of the Catholic Action Club, the Bishop's Relief Fund reached its goals. The pamphlet rack just outside the chapel door is also one of the club's projects. Booklets of special interest to our students are selected by the members, who hope that the reading matter will give some inspiration and help to those interested.

SECRETARY DORITA WOODSON READS THE MINUTES to C.A. members: STANDING: Darlene Simpson, Jacqueline ter Brake, Gayle Howard. SEATED: Mary Carol Gregory, Ann Tucker, Catherine Lepoutre, Gail Brown, Margaret Rosensteel, Rosemary O'Brien, Barbara Howard, Florence Young, Frances Morello, Marie Vischio.

EVERY YEAR the Catholic Action Club presents gifts to St. Mary's Home. Working on this year's project are members Rosemary O'Brien, Gail Brown and Margaret Rosensteel.

WHILE MARY DEE MARSH SUPERVISES the operation, Eileen De Gennaro and Charlotte Atkinson clean out the censor.

Although we rarely see its members at work, there is such a club as the Sanctuary Society. Ever since its beginning in 1953, the club has functioned for such duties as keeping the chapel in order, preparing for the Masses held here at N.C.H.S., washing and ironing vestments, and seeing that the holy water fonts are filled. The duties of the club members have always been directed by the various moderators. Sister Damien Marie, C.S.C., as newcomer to N.C.H.S.'s faculty this year, took the club's helm like a veteran. Before her were Mother Austin, O.S.F., the first moderator, and Sister Rita Carmel, C.S.C. As each moderator assumed her duties, an able staff of officers was ready to assist her in whatever way they could. But let us not forget the club's members. Each one, throughout the years, has done his share to help in the Sanctuary Society's service to the school.

Close to the altar

PHIL WATTS AND MARTIN POHLMAN look like two intent scientists. On the other hand, do scientists study sanctuary lights?

I WONDER what Ed Raffetto, Ernie Coppola, and Chuck Moyer find wrong with their surplices now?

EVER WONDERED WHO FILLED THE VIGIL LIGHTS in the chapel? Now you know. They are Charlotte Muehlbauer, Patty Hotchkiss, and Barbara Mirabito.

THE BROTHERS EWALD, Bill and Barry, attentively serve Mass, as they have done so many times for N.C.H.S.

THE CLUB'S MODERATOR, SISTER DAMIEN MARIE, and officers, Madeline Post, Jerilyn Zinser, and Eleanora Halme admire their handiwork in the sacristy.

Gleefully they sing

ONCE MORE THE GLEE CLUB launches into another fine series of songs before a full house. Left to right: Carolyn Zinser, Dorothy Howard, Jane Bobczynski, Barbara Scherrer, Mr. Cippola DIRECTOR, Eileen Metheny, Cheryl Etheridge, Mary Battaglia, Mary Beth Tines, Sharleen Garcia, Patricia Hotchkiss, Gail Hodde, Kathy Donlon, Anita De Gennaro.

THE NCHS MARCHING BAND belies its name as the members practice under the direction of Mr. Hudgins. STANDING: Barry Raby, Martin Pohlman, Martin Teeuwen, and Al Anderson. SITTING: Ben Lecado, John Watts, Richard Vichnesky, Bill De la Barca, David Smith, Richard Tines, Howie De Val, James Bryant, Joe Silver, Sam DeLaura, Herbie Collins.

Another first-the band

AS THEIR LAST ACTIVITY OF THE YEAR the band played for the PTA Meeting in May.

THE FUTURE NURSES, Linda Sansone and Elaine Brawley acquired a professional look after their April capping at DePaul Hospital.

PRESIDENT, JANICE LUSTIG, and her capable staff of officers, Roseann Bell, Mary Elizabeth Kutnak, and Linda Sansone have ably guided the Future Nurses through an eventful and interesting year.

THE FUTURE TEACHERS of Norfolk Catholic strike up a pose for the camera before adjourning one of their many instructive meetings.

Learnin

The Future Nurses' Club has functioned for only six years of our school's first decade. Since its genesis at Norfolk Catholic, it has strived to prepare its members for a career in nursing. The preparatory activities include weekly hall duties performed at DePaul Hospital, monthly visits to the City Home, and courses in first aid and home nursing. Besides their nursing projects, the Future Nurses have donated their time, talent, and efforts to several charitable ends. At Thanksgiving they gave a food basket to one of the poor families in our community. They gathered toys and clothing for the needy in the spirit of Christmas. And, in order to finance these numerous activities, the Club sponsored a taste-tempting cake sale.

MRS. SWIRSKY, MODERATOR of the Future Teachers' Club reviews the procedure of the coming meeting with her officers, Nancy Coughlin, Kathy Emerson, Fran Morris, and Gail Peluso.

DARLENE SIMPSON REPORTS the proceeds of the Future Teachers' bake sale to her committee co-workers, Maureen Costello, Eleanor Halme and Pauline Fulford.

For the future

FROM THE APPARENT ATMOSPHERE OF THE CAFETERIA, it seems that the Future Nurses' farewell party for their senior members was a big success.

MARY LIZ MULQUEEN

PATTI MAGEE

MARY LOU MORRIS

SHARON LUKINOVICH

JOANN ROMEO

Vim, Vigor

In the year 1950 Norfolk Catholic High School saw its first cheerleading squad headed by Eileen Gunn and Jerry Tebault. This year, a decade and ten squads later, Norfolk Catholic still has an enthusiastic and precisioned group of leaders. The present co-captains are Joann Romeo and Nandy Rissotto, who led a squad chosen by the student body. The girls have worked hard to live up to the school's demands and expectations. Through victory or defeat, the cheerleaders loyally support their teams, first at the pep rallies preceding each game and, of course, at the games themselves. On the evening of the Catholic Vs. Maury game the cheerleaders gave a spirited bonfire pep rally as a send-off cheer for the players. The 1959-1960 season frequently took the dynamic cheerleaders far from home base. Arlington, Hampton, Newport News, and Richmond are just a few of the traveled-to areas. And the squad, no matter where the games led them, displayed the vim, vigor, and untiring spirit so characteristic of N.C.H.S., climaxing the season at the unforgettable Catholic State Tournament.

NANDY RISSOTTO

NANCY HASKETT

STEPHANIE SYKES

NORAH ROSS

JANET SIDOTI

HOMECOMING QUEEN NORAH ROSS IS SURROUNDED by her lovely attendants Joann Romeo, Dolores Zinkl, Tommye Ann Damiano, Anita Zinkl, Mary Linda Standing and Nancy Haskett.

CONSTANTLY ACTIVE MODERATOR MRS. KNIGHT and co-captains Nandy Rissotto and Joann Romeo deserve a cheer themselves for the work they have done in enlivening and preserving a re-animated school spirit.

NOT ONLY DID IT NOT STAY PUT, but N.C.H.S. School Spirit rose to new heights due largely to the efforts of a spirited cheering squad led by spirited Joann Romeo.

"CRUSH THOSE CRABBERS" rang through the gym as Coach Jones led the team along the trail of crabs during the pep rally preceding the Hampton game.

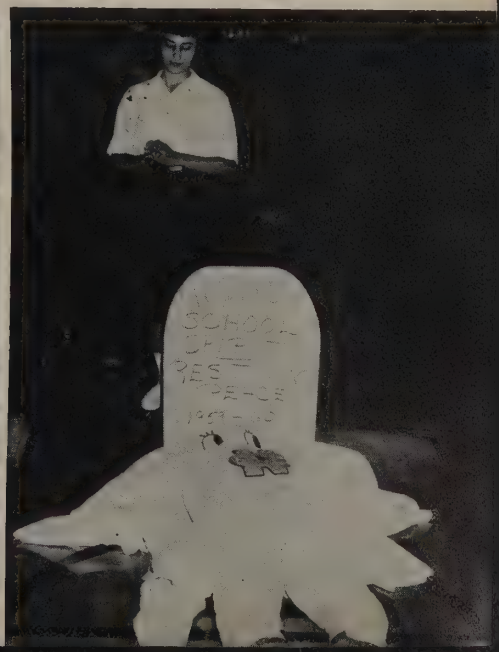

CHECK! MICHAEL BURKE APPEARS CONFIDENT of his next move in the final playoffs of the chess tournament. From the expressions on the faces of John Booth, Mr. Cacalano, Charles Stermer and Joel Beeby, it seems as if the game is over.

Brains and brawn

"NO TOMMY, I'M SURE THE GIRLS CAN'T WEAR BERMUDAS," Spike Bruno insists, as Vic Kolodziej, Jimmy Madden and Dickie Fraim help plan for the Bermuda Hop, sponsored by the Monogram Club.

MR. SOUTH LOOKS LIKE ONE OF THE BOYS as he is surrounded by his officers, Francis Bruno, Mike Roland, Warren Christie, Dick Fraim, Mike Tongel, Tommy Decker, and John Galloway.

THE MIGHTY MAMMOTHS OF THE MONOGRAM CLUB form a solid wall of meat and muscle. FIRST ROW: James Zadell, Vic Kolodziej, John Hostinsky, John Galloway, Charles Moyer, Earl Scott, Moderator—Mr. Tony South. SECOND ROW: Doug Brickner, Tommy Decker, Warren Christie, Ed Hughes, Bruce Howard, Mike Roland, Donald Love. THIRD ROW: Leonard Ballback Jr., Mike Tongel, Gerard Zoby, Spike Bruno, Louis Cappi, Charles Falls, Dick Fraim. FOURTH ROW: Joe Casale, Martin Forbes, Mike Caprio, John Brogden, Frank Zadell, Jim Madden, Jimmy Oliver. FIFTH ROW: Jimmy Dunn, Ralph Early, James McGroarty, Elmer Riddick, Earl Odom, Pete Keilty, and Frank Madden.

SISTER FRANCIS ROSE, C.S.C., proved indefatigable as the days for rehearsal grew fewer and fewer.

The purpose of a dramatic club is to entertain, to bring a story of make-believe alive on the stage for an audience to enjoy. Over the ten years the Catholic High Jesters have done this very successfully. RIDDLE ME RICHES was the first play produced by the Jesters. This comedy was the beginning of a series of outstanding productions that were to make the Dramatic Club one of the school's best clubs. In 1953 Sister Mary Anne, OSF moderator, directed the cast in an excellent production of MURDER IN THE NUNNERY. After this play, Sister M. Francis Rose, C.S.C., was to take over the position of moderator and assist in the staging of many exceptional plays, among them ANNE OF GREEN GABLES in 1957 and this year, a Christmas play, THE KING'S JONGLEUR.

MARY LIZ MULQUEEN, SECRETARY; TOMMYE ANNE DAMIANO, PRESIDENT; and Connie Keane, Veep, are happy that they have led the N.C.H.S. Dramatic Club through another successful year.

ALL KNEEL in reverence as the Blessed Virgin, played by Dolores Zinkl, and the Christ Child appear at the window of the monastery.

The King's Jongleur

THE MOST REVEREND UPTON holds the monks' rapt attention with his words of wisdom.

"OH, FOR THE KING'S JONGLEUR AM I." Michael Burke excels in his leading role. Jerry Long patiently waits for Mr. Burke to get off his foot.

MR. FITZPATRICK, the man of a thousand faces, lends one to Jerry Long.

"VERY GOOD, FATHER." Padre Upton congratulates Friar Coppola on the pure tone of the choir.

"AND WHO ARE YOU TO speak to me like that?" asks Mary K. Roberson, as Lady Prideful. Arthur Babine, the king, makes ready his gift to place at the window.

THIS YEAR'S MODERATOR, Father Harrigan, guided the Key Club to a successful climax.

FATHER MAIORIELLO with his characteristic smile graciously receives his appreciation gift from the Key Club.

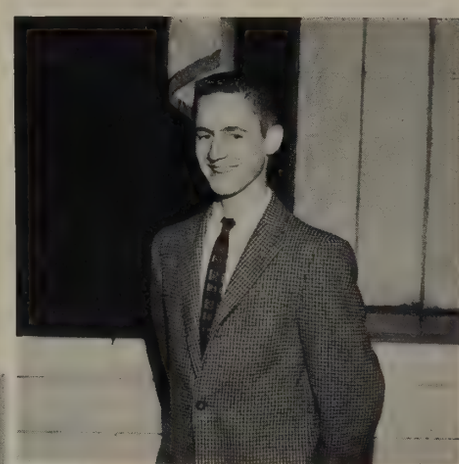

DICK GRISSOM
Vice-President

GERARD ZOBY
President

TIM TOBIN
Secretary

MIKE BATTAGLIA
Treasurer

Their motto is

Through the role it has played during the five years of its existence, the Key Club has lived up to its motto—SERVICE. The spirit of service instilled in 1955 by its first president, Don Sullivan, has shown itself continually in the succeeding years and is carried on today by its fifth president Gerard Zoby. The Key Club at N.C.H.S., an affiliate of the Kiwanis International, a well-known organization active in Civic affairs, has unlimited opportunities (which they have met) for service. The greatest part of their attention is focused, of course, on the school in such projects as polishing trophies, painting lab desks, refinishing gym floor, providing student buses to games, selling drinks and pennants at games and other useful projects. Another of its outstanding activities is the awarding of a scholarship to a worthy student in the graduating class.

THE GANG'S ALL HERE. SITTING: left to right, Dick Moore, Robert Matthews, Morgan Trimyer, Michael Battaglia, Richard Grissom, Gerard Zoby, Timothy Tobin, Bill Ewald, James McGroarty, James Curtin, Paul Ranken. STANDING: George Hutchinson, James Zadell, Pat Caton, Vic Kolodziej, Leonard Ballback, Charles Moyer, Scott Blankenship, Edward Hughes, Edward Raffetto, Michael Tongel, Warren Christie, and James Evans. MISSING FROM PICTURE: James Oliver, and Richard Barry.

THE ELECTION OF NORAH ROSS as Homecoming Queen marked the climax of one of their most successful projects.

FATHER MAIORIELLO CROWNS DORITA WOODSON as 1960 Key Club Sweetheart. Don has that forward look.

ONE OF THE MANY BUSES which the Key Club sponsored to football and basketball games carries enthusiastic fans such as Ray T. Murden and Company.

FOUR SENIOR KEY CLUBBERS contribute their efforts to carry out Father Maioriello's desire to landscape the school grounds.

Service

"TO PAINT OR NOT TO PAINT"—that was the question, but the locker room was dirty; therefore they painted.

"WATER, WATER EVERYWHERE and not a drop to drink"—just orange ade, R.C.—on field day.

STUDENT COUNCIL PRESIDENT LEONARD BALLBACK has the plaudits of the entire school for a completely successful term of office.

A CHARMING AND EFFICIENT VICE PRESIDENT, Anita Zinkl was all to all who needed her during the year. To her goes the credit of a successful Career Day.

AMONG THE OUTSTANDING STUDENT COUNCIL MEMBERS are Bobby Matthews who was the head of the Maintenance Committee, Frances Wysocki, chairman of the Servant Day Program, James McGroarty and Gerard Zoby, representatives to the Youth Week of the City of Norfolk, and James Zadell who was the Student Council's delegate to the state convention.

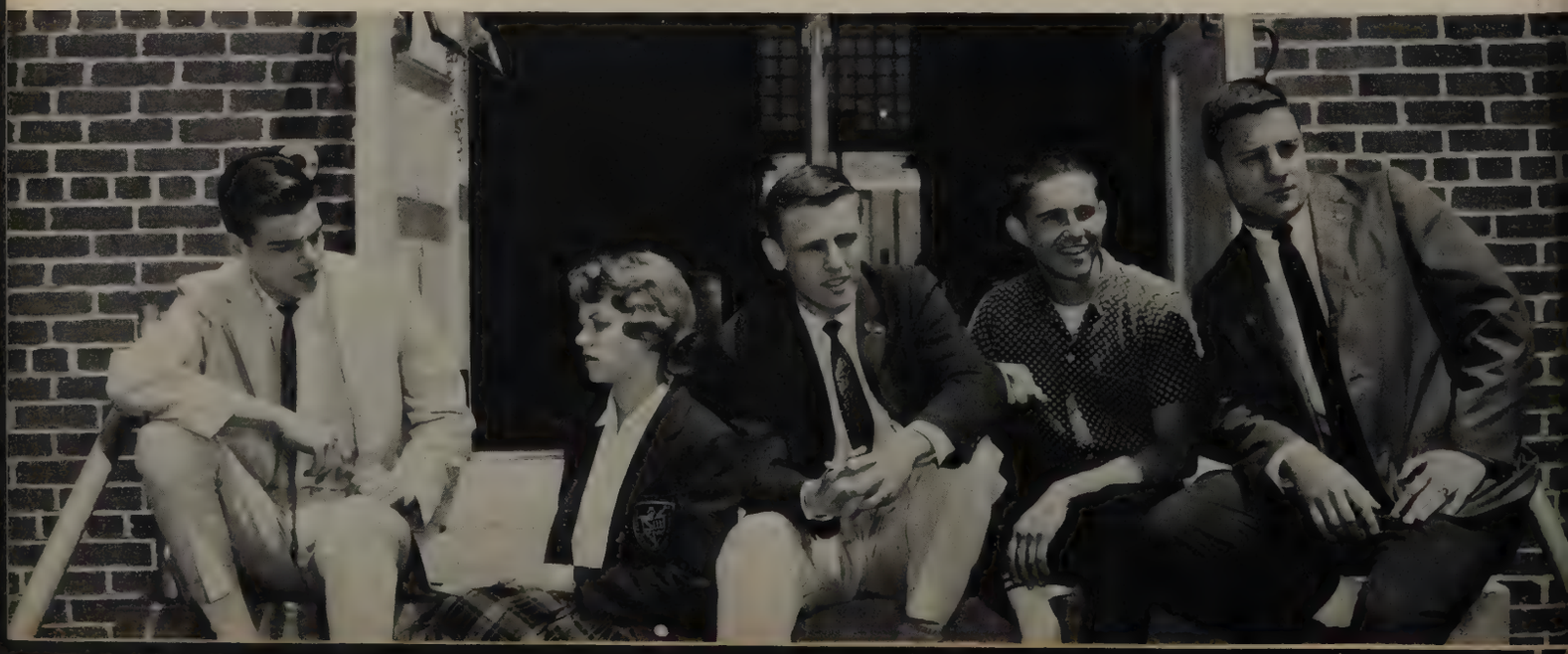

REPRESENTING THE JUNIORS AND SENIORS of Norfolk Catholic High on the Student Council this year were from left to right: James Manning, Bill Ewald, Frances Wysocki, Bobby Matthews, Ann Coughlin, Mary Jo Scullion, Sharon Lukinovich, Pat Caton, Dorita Woodson, James Oliver, and (bashful) Richard Barry.

A NEW HAND BOOK OF PROCEDURES supervised by Student Council Moderator, Father Harrigan, is being prepared by the Council under the direction of Sharon Lukinovich and Patrick Caton.

"GADS, WHAT A BORE," sulks James Curtin, as he is ordered by his FRIENDLY master Mike Burke to get two more trays for lunch.

"HERE, TAKE THE WHOLE LOCKER FULL," says Charles Fleetwood as he loads down his "slave for a day," James Manning.

In the pursuit of harmony

TOM WOOD, THE SECRETARY-TREASURER of the Student Council, sets up the hi-fi set which was donated to the school by the Student Council.

The Student Council of Norfolk Catholic serves as the master link of the school. Coupling the faculty and students, it pursues the requisite harmony. At Norfolk Catholic in 1960 the Student Council paved a path of least resistance between the two factions. It was a blissful campaign.

Besides the usual chores of the Council, novelty took a role in this year's works. At the outset of the school year, the Council sponsored "parent night" and showed eager parents through a typical school "day". Christmas tide was celebrated with the annual Student Council dance. Admission was by a food donation which the Council forwarded to the Little Sisters of the Poor in Richmond. The cafeteria, in 1960, took on a new look—one of cleanliness as under the Student Council's guidance and the students' cooperation, a cafeteria system was formed. Finally, the Student Council members drew up a handbook of rules and procedures. Add these projects to the Councils' moderation and vigilance; mix well, and you have the efficient Student Council of Norfolk Catholic for 1960.

TOMORROW'S LEADERS, the present Sophomore-Freshman representatives are kneeling from left to right: Kathy Falls, Paul Rankin, Steve Gross, Ned Ricardo, Betty McNeil, Maureen Norton, Kathy Kevil, Gerry Klucz, Carl Ward, Stephanie Blandin, Ann Romeo, Roger Elliot, Jim Evans, Kathy Vancho, Fred Stant, Mary Wright, Tom Roland, Margaret Rosensteel, Paul Mullen, Paul Penland, Phil Battaglia, Harry Alm, John Caprio and Mark McMullen.

BUSILY PREPARING FOR THE HONOR SOCIETY INDUCTION, members Susan Warrell, Kathy Emerson, and James Manning adjust the candelabra, while Anita Zinkl and Anna Claire Oberg arrange the dles representing character, leadership, scholarship, and service. nces Matthews, a little nervous before the assembly, brushes up on the fine points of her speech.

Membership in the Meehan Chapter of the National Honor Society, from the time of its foundation in 1955 with six charter members until the present, is the greatest honor that can come to a Catholic High student. Chosen from the Junior and the Senior classes, all candidates must possess an over-all average of ninety per cent or better, must have exhibited outstanding qualities of leadership and character, and must have participated actively in two major clubs. During this year's ceremony, witnessed by their proud parents, fourteen seniors and five juniors were called from the audience to be inducted into the society. After having donned their robes and having recited their pledge, the new members lit the symbolic flame and signed the register. All are students who worked very diligently for this honor and of whom we have every right to be proud.

"PLEASE, PLEASE, DON'T EAT THE DAISIES." Leonard Ballback and James McGroarty, our budding horticulturists, cautiously smell the flowers in their decorative arrangement just before the assembly.

HAPPY CHAOS REIGNS as the members of the Honor Society help the slightly trembling, but very happy, newly inducted members with their robes.

Aiming high

SANDRA CONNELL, A NEWLY INDUCTED MEMBER of the Honor Society, signs the register. Ernest Coppola and Warren Christie await their turn.

AT THE CLIMAX OF THE ASSEMBLY, the newly inducted members of the Meehan Chapter place their candles with the torch of truth, the symbol of the National Honor Society.

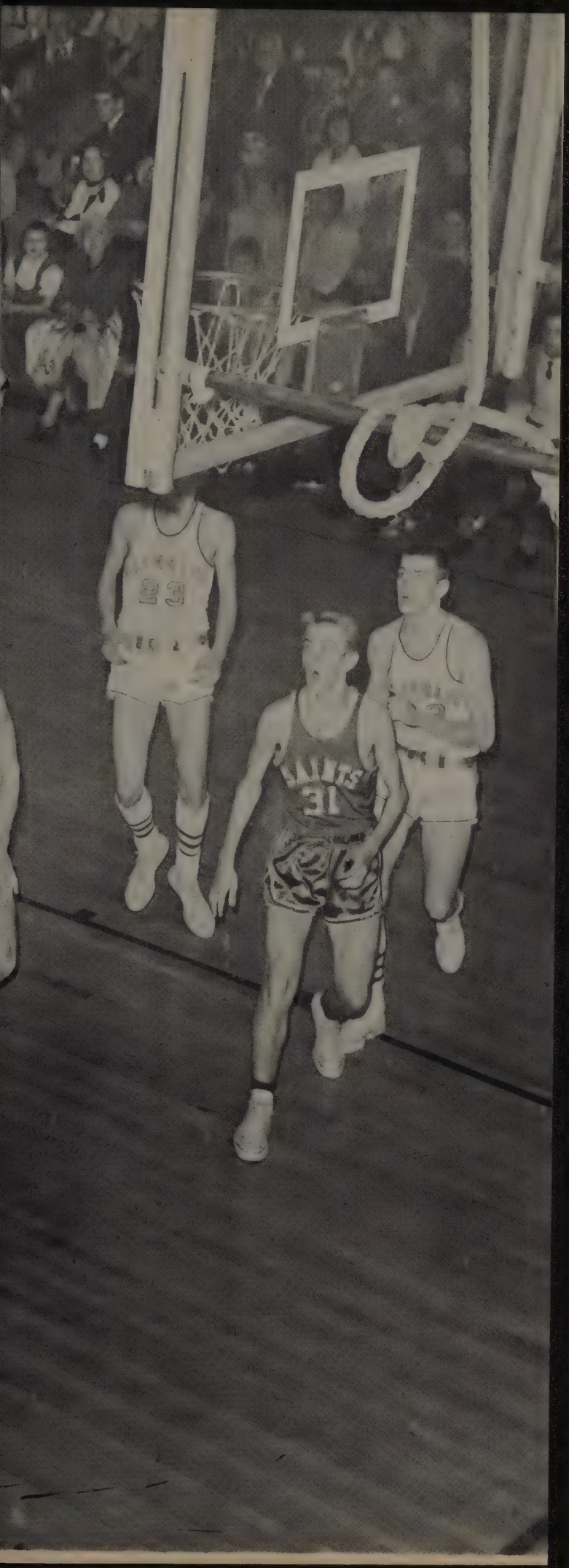

ALL THOUGHTS ARE FOCUSED ON JOHN GALLOWAY as he goes up for a crucial shot in a close game with St. Paul's.

through Competition

A well-developed athletic program is an important element of school life. Here at Norfolk Catholic High School we have tried to offer as many diverse sports as are practicable, in order that all students may participate, either actively or passively, to whatever extent they may desire. This year Catholic High has inaugurated a wrestling team to go along with the already established football, basketball, baseball, and track teams.

Participation in these contests helps to foster within the players a spirit of teamwork and mutual cooperation, and yet to promote reliance upon one's own ability. We believe that membership on these teams has helped the education of our athletes and made a contribution to their preparation for life. Including not only physical training but training in discipline and self-denial.

Our athletic program has also made a fine contribution to our school spirit. In every school, athletics serve as a rallying point for school spirit, and we feel that our program has contributed to a sense of school loyalty among all our students and has made them proud and happy to belong to Norfolk Catholic High School.

Was it

COACH JONES
Athletic Director

COACH HOURIHAN
Assistant

Left to Right, FIRST ROW: Mike Roland, Mike Tongel, Gerard Zoby, Doug Brickner, Warren Christie, Tommy Decker, Ed Hughes, Don Smith, Charles Moyer, Ralph Early, Gene Schmidt, Spike Bruno.

SECOND ROW: John Brogdon, Charles Falls, Mike Caprio, Joe Casale, Vic Kolodziej, Scott Blankenship, Earl Odom, Bill McMahon, Mike O'Brien, Tommy Decker, Jimmy Dunn, Leonard Ballback.

football???

THIRD ROW: Mike Jonakin, Ralph Dowdy, John Clark, George Desgain, Sam Fletcher, Dennis Roland, Donald Love, Jimmy Madden, John Hostinski, Frank Madden.

FOURTH ROW: John Bachmann, Joey Caprio, Claude Scialdone, Addison Archie, Frank Sullivan, Frank Zadell, William Ewald, Martin Forbes.

FIFTH ROW: Robert Boring, Larry Arrington, Phil Battaglia, Dennis Barrow, Carl Ward, Fred Stant.

COACH SOUTH
Assistant

COACH HUTCHENS
Assistant

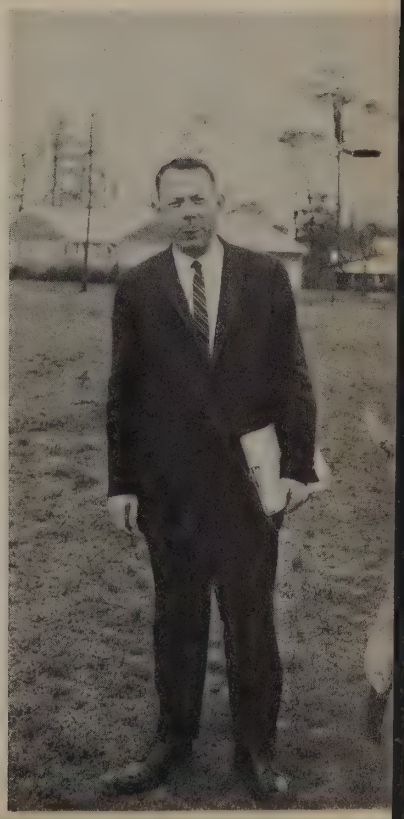

TOMMY "THE HORSE" DECKER CHUGS ALONG against St. Mary's. The final score was 26-6, the Crusaders were the VICTOR!!!

WARREN CHRISTIE
Senior Captain

TOMMY DECKER
Senior Captain

"YEH! WHAT OF IT?" Ed Hughes throws up a protective wall for the passer in the St. Mary's game. Mike Tongel and Gerard Zoby also assist in procedures.

"GO AHEAD, GET UP! I dare you." A persuasive Warren Christie clears the way for Gary Gutberlet in the game against Norfolk Academy. Mike Roland patrols his area. Norfolk Academy 14—NCHS 0.

FRANK MADDEN
Sophomore quarterback

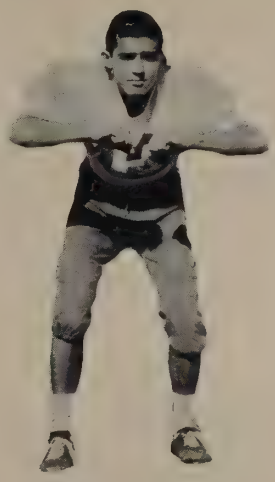

MIKE CAPRIO
Sophomore back

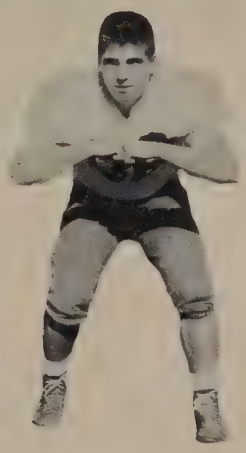

RALPH DOWDY
Junior back

"COME TO MOMMA!" Mike Caprio, Joe Casale and Tommy Decker pursue the football in the game against Great Bridge. Great Bridge 46—NCHS 0.

"WHOOPSY DAISY." John Brogdon hurdles players in the Deep Creek game. Zoby in radioactive fallout listens for thump. Deep Creek 19—NCHS 0.

JOE CASALE
Junior end

"LOT'S OF LUCK, JOE." Joe Casale strains to make reception in the Great Bridge game.

MIKE ROLAND
Junior end

ED HUGHES
Senior tackle

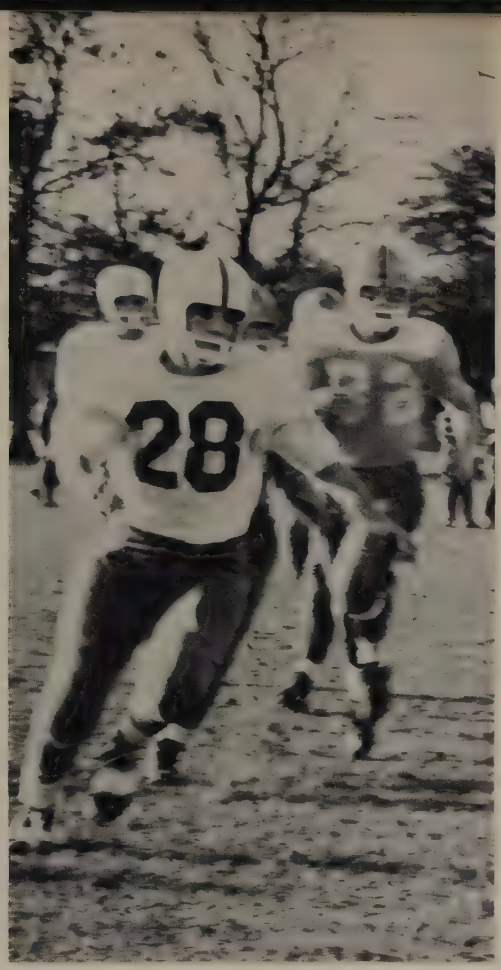

"MAKE WAY FOR JUGGER-KNOT." Gene Schmidt, Crusader gridder clears a path of destruction, to make way for the ball carrier.

MIKE TONGEL
Senior guard

"BIG DEAL! I'm really impressed." Warren Christie defiantly sweeps end in the Fishbourne Game.

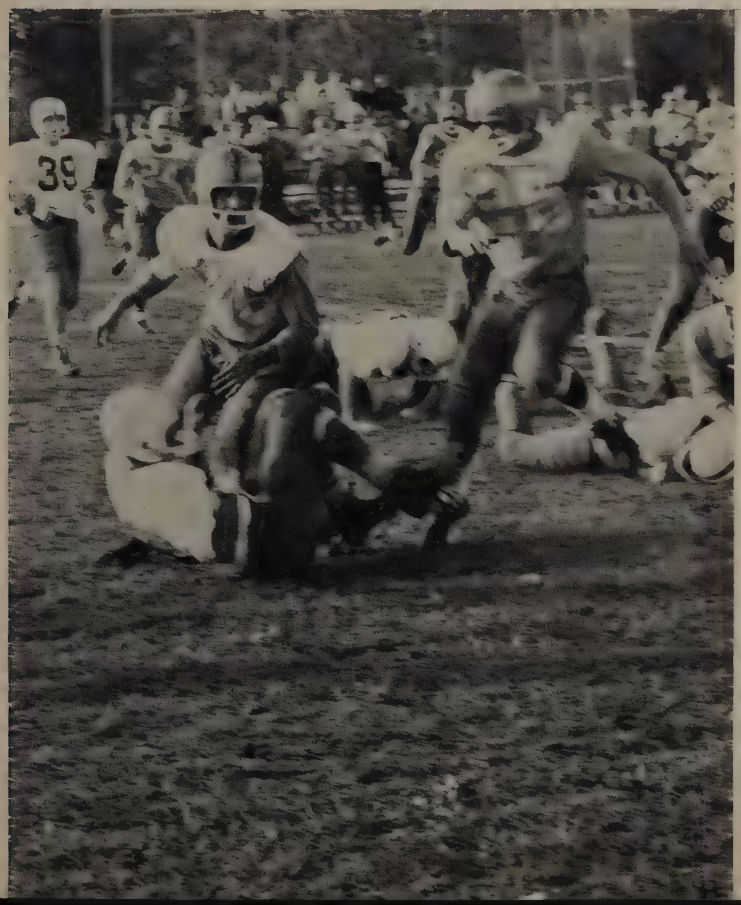

"GO AWAY, BUDDY! YOU BOTHER ME!" Mike Caprio brings down a Cadet in the Fishbourne clash.

HOPE!! Mike Caprio (13), Ed Hughes (39) and Joe Casale (18) peel off on a reverse against the Commodores of Maury.

GERARD ZOBY
Senior guard

"LET'S REALLY HEAR IT!!" Doug Brickner leads an ovation for the Crusaders in the Maury game.

JOHN BROGDEN
Junior tackle

CHARLES MOYER
Senior guard

"REMEMBER YOU GOTTA FIGHT-FIGHT-FIGHT." A locker scene at half time of the Maury game .

MARY LIZ MULQUEEN CROWNS NORAH ROSS at the annual Homecoming Game.

SPIKE BRUNO
Senior center

FOOTBALL RECORD

Norfolk Catholic	26	St. Mary's	0
Norfolk Catholic	0	Hampton	20
Norfolk Catholic	12	Northampton	0
Norfolk Catholic	0	Norfolk Academy	14
Norfolk Catholic	0	Great Bridge	45
Norfolk Catholic	0	Deep Creek	19
Norfolk Catholic	0	Dematha	35
Norfolk Catholic	0	Maury	12
Norfolk Catholic	0	Fishburne	27
Norfolk Catholic	0	Bishop O'Connell	34

DOUG BRICKNER
Senior guard

THE INEXPERIENCED YET WILLING WRESTLING TEAM shows off the brawn that will bring victories in the future. FIRST ROW, from left to right: Dave Zofchak, Tommy Fraim, Mike Butler, Lewis Witt, Joey Caprio, and Paul Cote; SECOND ROW, from left to right: Mike Caprio, Ed Riccardo, John Bachmann, Warren Christie, Cammy Decker, and Martin Forbes.

The Green Grapplers

Where is the copy, Christie?

MIKE CAPRIO SEEMS TO BE TAKING IT PRETTY EASY as he displays his superiority over a Christ Church wrestler.

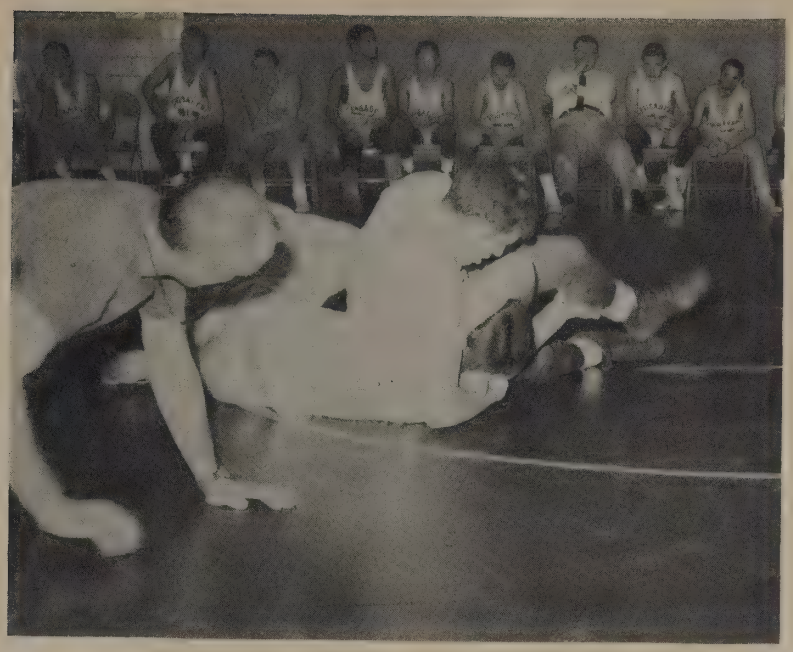

THE REFEREE'S HAND is just about to slap the mat as Warren Christie pins his opponent.

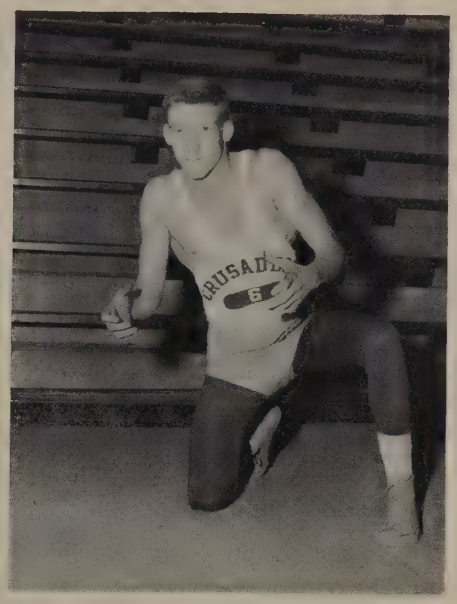

LEWIS WITT
120 lb. class

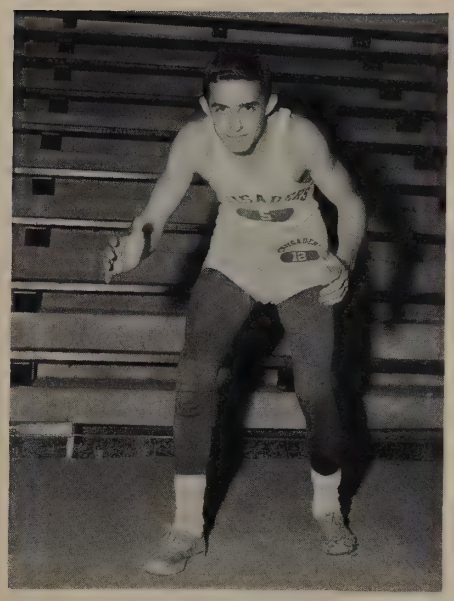

MIKE CAPRIO
136 lb. class

WARREN CHRISTIE
Captain
165 lb. class

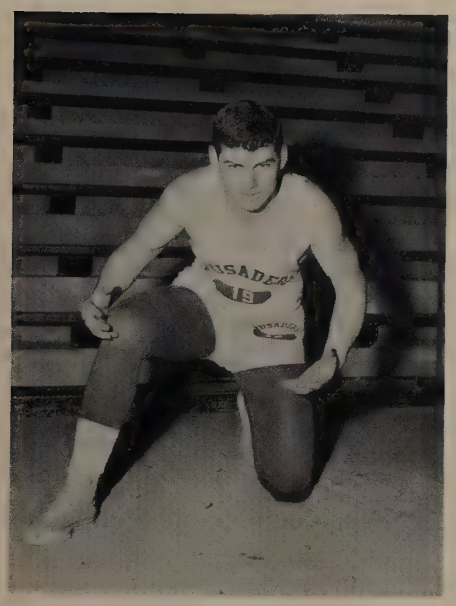

FEATURING THE 1959-1960 STATE BASKETBALL CHAMPIONS, the Norfolk Catholic Crusaders: FIRST ROW: Jimmy Oliver, Ralph Dowdy, Captain Dickie Fraim, John Zingraff, Jimmy Curtin, and Willian Dennery. SECOND ROW: Bruce Howard, Earl Scott, Mike Roland, Mike Morris, John Brogdon, Pete Keilty, Richard Grissom, Jimmy Zadell, and John Galloway.

COACH TOM HOURIHAN

CAPTAIN DICKIE FRAIM

Catholic	80	Walsingham	22
Catholic	56	Staunton	73
Catholic	91	St. Vincent	57
Catholic	67	Norfolk Academy	50
Catholic	62	Alumni	43
Catholic	67	Frederick	50
Catholic	59	Staunton	85
Catholic	66	St. Patrick	35
Catholic	67	Benedictine	51
Catholic	58	O'Connell	44
Catholic	55	Mackin	45
Catholic	51	St. Paul	38
Catholic	65	Frederick	55
Catholic	84	Walsingham	34
Catholic	73	Norfolk Academy	37
Catholic	62	Benedictine	42
Catholic	84	St. Vincent	37
Catholic	81	Cathedral	30

TOURNAMENT

Catholic	47	St. Paul	46
Catholic	75	Barry Robinson	26
Catholic	54	St. Paul	45
Catholic	38	Benedictine	37

PRECISION AT ITS FINEST as John Galloway, the artist, slices through for two more for the Crusaders. Pete Keilty provides a well-positioned pick in the Crusader's rout of the Cadets from Benedictine.

"OH NO, NOT AGAIN," murmur the onlooking Benedictine Cadets while Mile Roland lays up two tallies for the boys from N.C.H.S.

FINESSE BECOMES REALITY with another basket by John "look-at-me" Galloway. The discontented Norfolk Academy crowd most anxiously await the culmination of the shot.

"ABRA CA DABRA, DON'T GO IN." One of Norfolk Academy's bulldog's resorts to magic after an unsuccessful attempt to block Bruce Howard's jump shot. The Crusaders neutralized their black magic, though, with a magnificent display of basketball abilities in their 67 to 50 rout of their "up-the-street" foes.

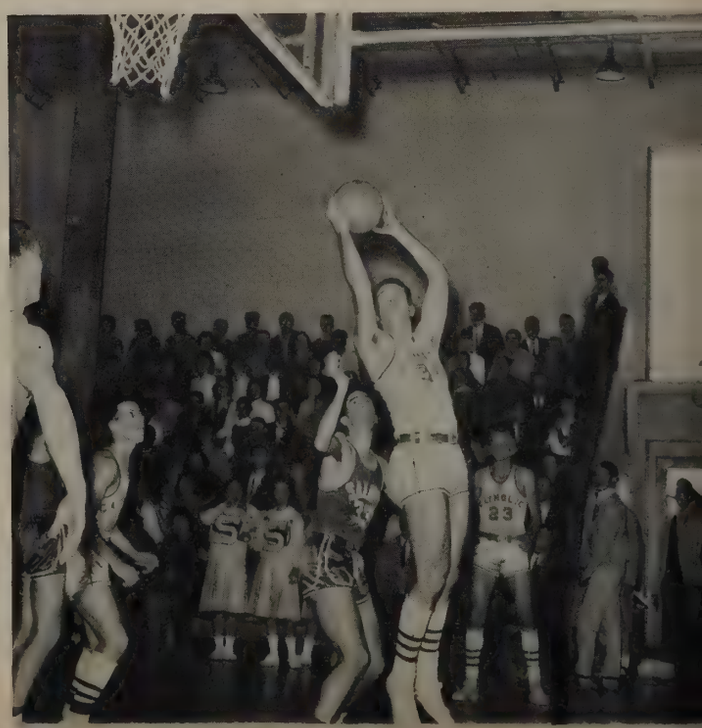

ANXIETY REIGNS SUPREME, as Mike Morris drives for two in the climactic St. Paul's game. The Crusaders pulverized their Portsmouth foes in this contest by a 51 to 38 count.

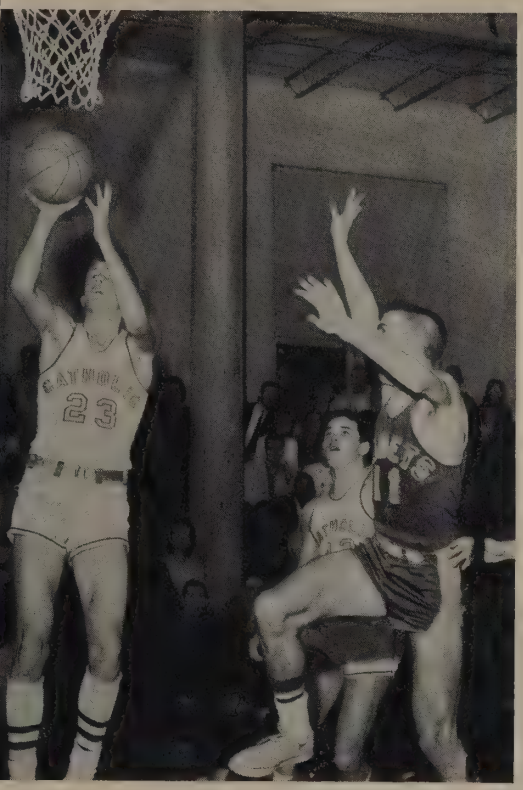

"BOO!" COUNTERS A BENEDICTINE CADET in a superb defensive movement as Bruce Howard tallies for the Crusaders. Bruce led the team in an unheralded effort all season long.

"CATHOLIC, CATHOLIC, THEY'RE SO FINE," right Mary Lou? The spirit of the school, the cheerleaders, illustrate their abilities at one of the N.C.H.S. home games. Their endless efforts spurred the partisans of N.C.H.S. to one victory after another.

"UPSIE DAISY!" retorts Bruce Howard as Dickie Fraim finishes a Norfolk Catholic fast break with a perfect layup in the Norfolk Academy game. Dickie, the Crusaders' captain, was the floor general and "generosity" kid of the team.

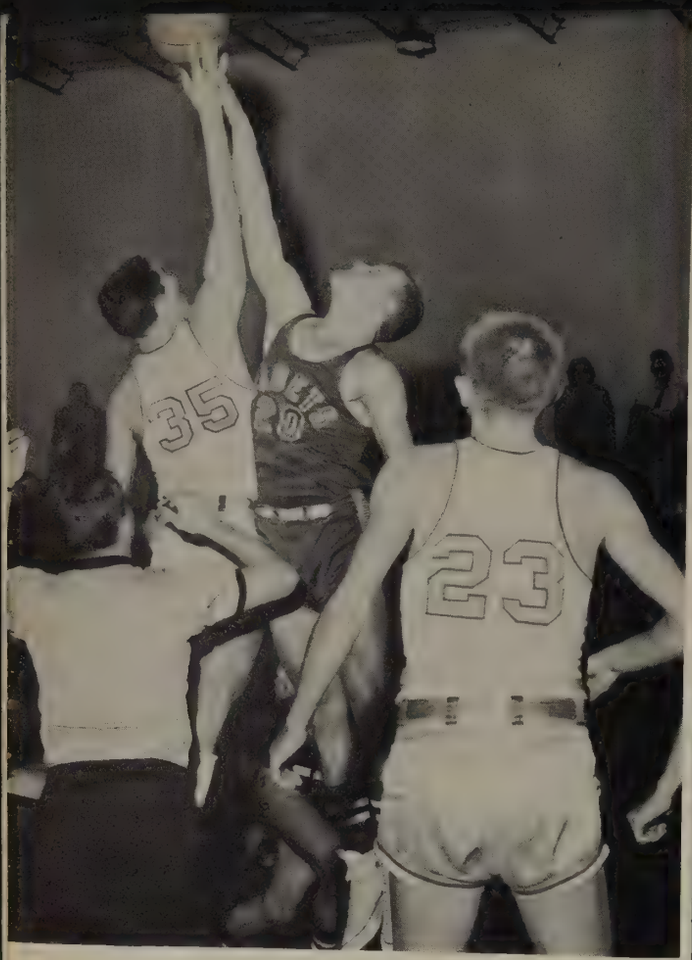

"SORT OF A HIGH TOSS, UH, REF?" quips All-Stater Mike Morris as he controls the tap for the "Hourihan Henchmen" in the Benedictine game. Mike was a big factor in the Crusaders' championship drive. Bruce Howard (23) and John Galloway (22) calculate the risks.

THE MIGHTY CRUSADERS convocate around Coach Hourihan and Coach South for a brief, but ardent prayer. It was Coach Hourihan and Coach South's efforts which gave the Norfolk Catholic Squad its momentum.

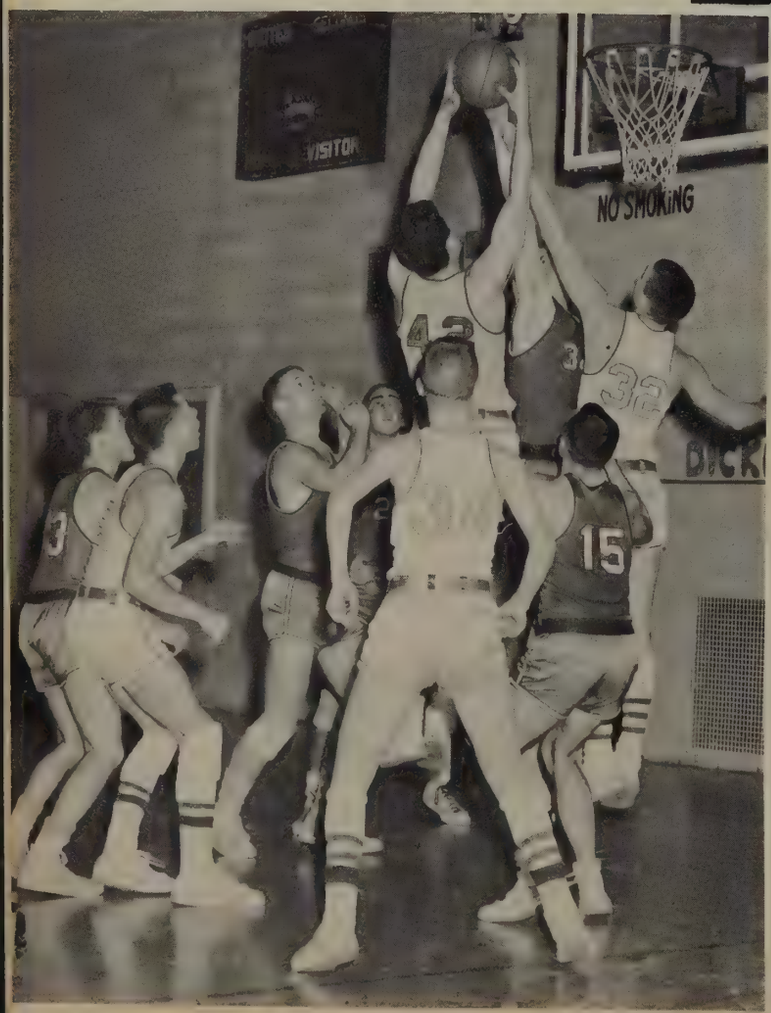

"EXCUSE ME, BOYS", retorts All-Stater Mike Roland while towering above all opposition in this rebounding effort in the second Norfolk Academy game. "Baby Huey" Roland excelled for the Norfolk team throughout the season, especially noted for his rebounding prowess. Dickie Fraim (21), Richard Grissom (34) and Pete Keilty (32) all position for the bounce of the ball.

THE NORFOLK CATHOLIC CRUSADERETTES complemented the tenth anniversary of the school by taking first place in the State Catholic Basketball Tournament. They also set a precedent as this was the first championship trophy for the Catholic High girls' team. In the final game of this tournament, Catholic High slipped by tough Cathedral High School of Richmond with a score of 51 to 48. This victory was no real surprise, for the Crusaderettes had only one loss in a terrific season of 21 games. Nevertheless, the successful season and the championship were well-deserved rewards for the team's continuous effort coupled with a real desire to win.

ALL EYES ON THE BASKET! Julie Seluga challenges her guard for a rebound in an easy win over Marymount of Arlington.

GAIL PELUSO AND JULIE SELUGA WORK the usually successful "cut and pass" play as Mary Jo Scullion moves in for another two points against St. Gertrude's.

MRS. FITZPATRICK SMILES WITH THE CONFIDENCE OF A COACH during a time out. It looks as if the team needed some reassuring advice during the break.

THE DEFENSIVE ACTIONS OF ST. GERTRUDE'S is no match for Gail Peluso and Eugenia Fedorowicz.

MARY ANN VANDERPLOEG TRIES DESPERATELY to grab that rebound from the Marymount forward while Mary Jo White moves in to the rescue.

GAIL PELUSO TOSSES THE BALL to add two points to Catholic's victory over St. Gertrude's.

SOPHOMORE EUGENIA FEDOROWICZ tries a threatening shot against St. Gertrude's.

NORFOLK CATHOLIC GIRLS' BASKETBALL team poses with their coach, Mrs. Joseph Fitzpatrick, who is holding their newly-won trophy. LEFT TO RIGHT: Dorothy Muehlbauer, Dolores Finney, Jacqueline Gearheart, Pat Webb, Rose Marie Vellines, Mary Jo Scullion, Julie Seluga, Eugenia Fedorowicz, Mary Jo White, Susan Warrell, Gail Peluso, Anne Tucker, Betty Ann Oliver. FRONT ROW: Brenda Bartek, manager; Mary Ann Vanderpleog, co-captain; Mrs. Fitzpatrick, Constance Kean, co-captain; Geraldine Klucz, manager.

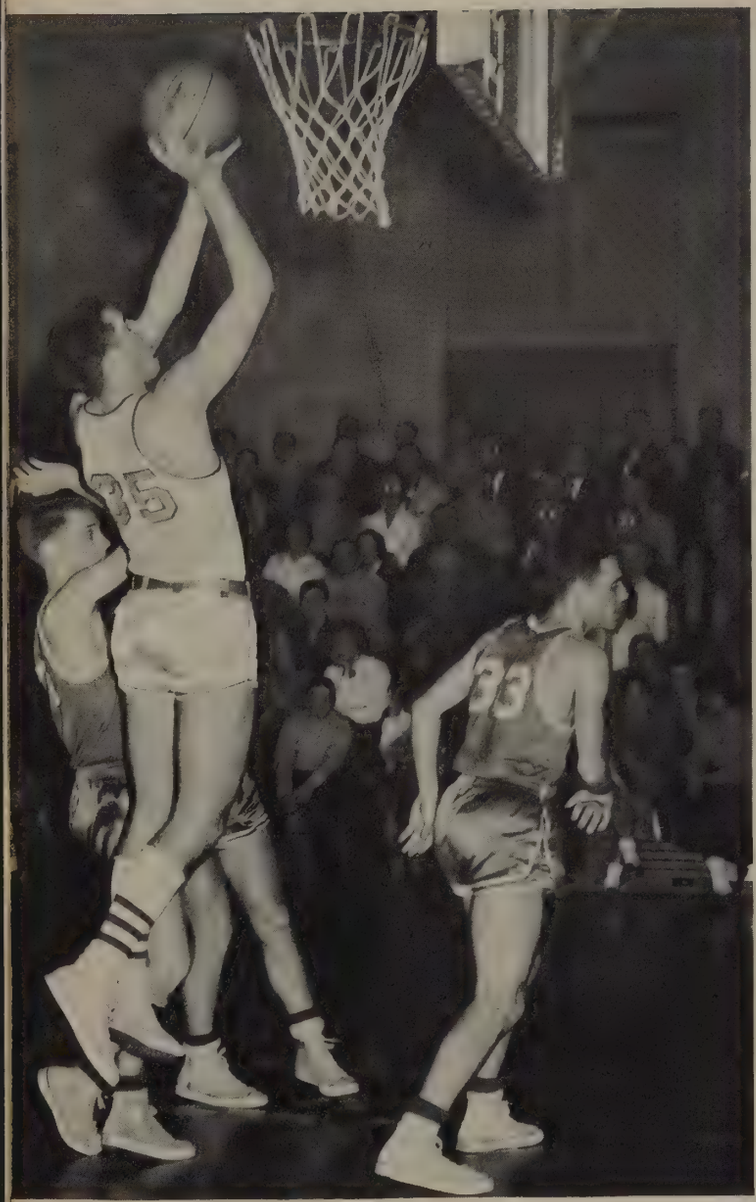

AN EASY TWO for the Crusaders against their Portsmouth rival, St. Paul's.

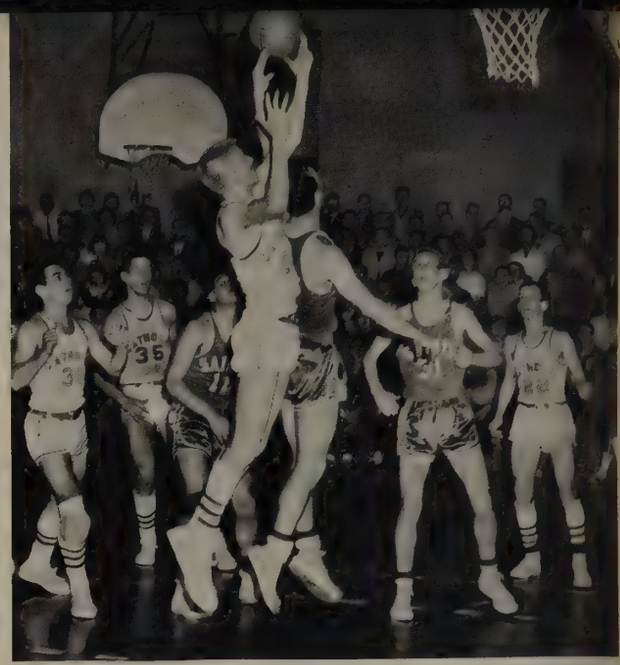

"PIROUETTE, EH DOUG?" snaps Bruce Howard, as he and Doug Wetmore tussle for possession of the ball. Mike Morris (No. 35) seems to have stomach disorder in the semi-finals match.

Tough luck---St. Paul's

"QUICK, THE REF IS COMING," relates Mary Jo White as Connie Kean "pics" her opponent. Mary Vanderploeg seems to have ideas of her own, too.

A long journey

"DRIBBLING A LITTLE HIGH, UH MIKE?" All-Stater Mike Roland shows why he was a Crusader stickout, as he dominates the boards against St. Paul's. Mike Morris looks as if he wants in.

AMBIDEXTROUS, ALL-STATER, MIKE MORRIS gives the Crusaders two more in their stingy game with Benedictine in the finals. Dickie Fraim attempts to score off all opposition.

"E-E-E GIVE ME THAT BALL," yells Mary Jo White as she leaps for possession. Mary Vanderploeg (4) has a hand on it. while Connie Kean studies the situation.

"H-M-M, THREE HANDS ARE BETTER THAN TWO." Bruce Howard shows why he dominated the opposition's boards this year. This is the "much talked about" final game.

"I THINK, I'LL DROP THIS ONE IN," quips All-Tournament Julie Seluga. Miss Seluga went on to establish several records.

Crusaders Sweep Two State Championships

MOST VALUABLE PLAYER
Mike Morris

MOST VALUABLE PLAYER
Mary Jo Scullion

A PICTURE OF DETERMINATION, GENEROSITY, AND PRIDE, shows Crusader representatives with the facts. Here Mike Roland, Dickie Fraim, and Coach Tom Hourihan accept the wealth of the team's efforts.

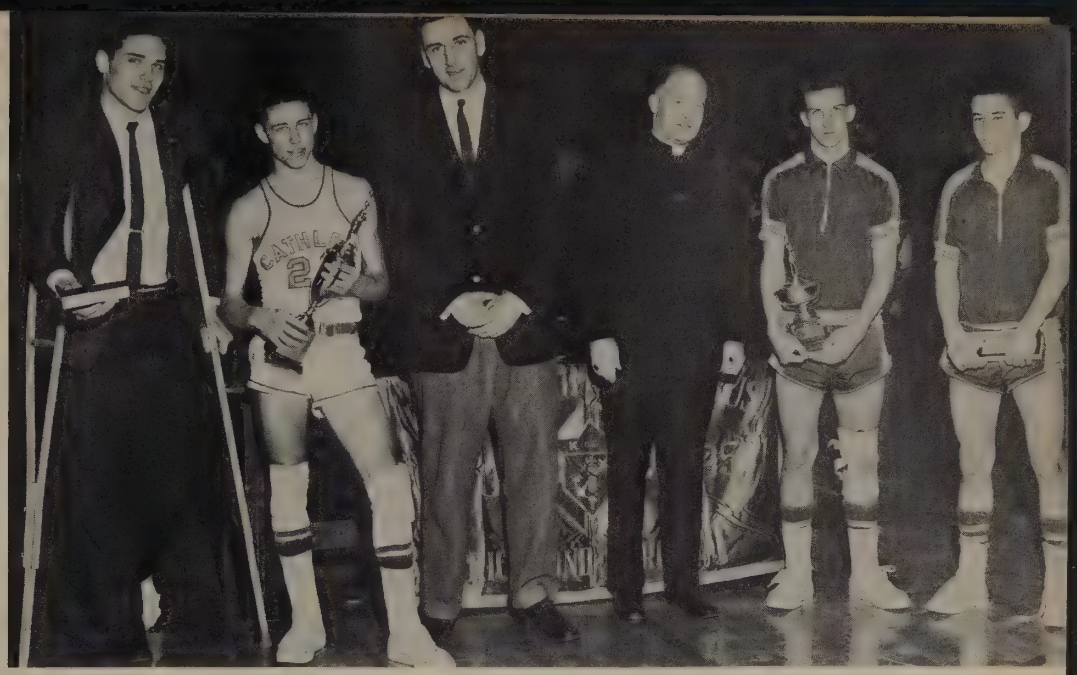

AN ATMOSPHERE OF TENSION AND HOPEFULNESS REIGNS, furnishing the Crusaders air for the respiration of victory. This shows a part of the final's crowd.

"KINDA NOSEY, AIN'T YOU," comments Connie Kean, as Father Maioriello accepts for the school the girls' championship trophy. Mrs. Fitzpatrick does the honors while Mary Vanderploeg looks on.

JIMMY DUNN VALIANTLY TIPS THE BALL from an Academy boy to the tune of another victory.

From the acorn

DENNIS ROLAND LEADS another attack for the Catholic High J. V.

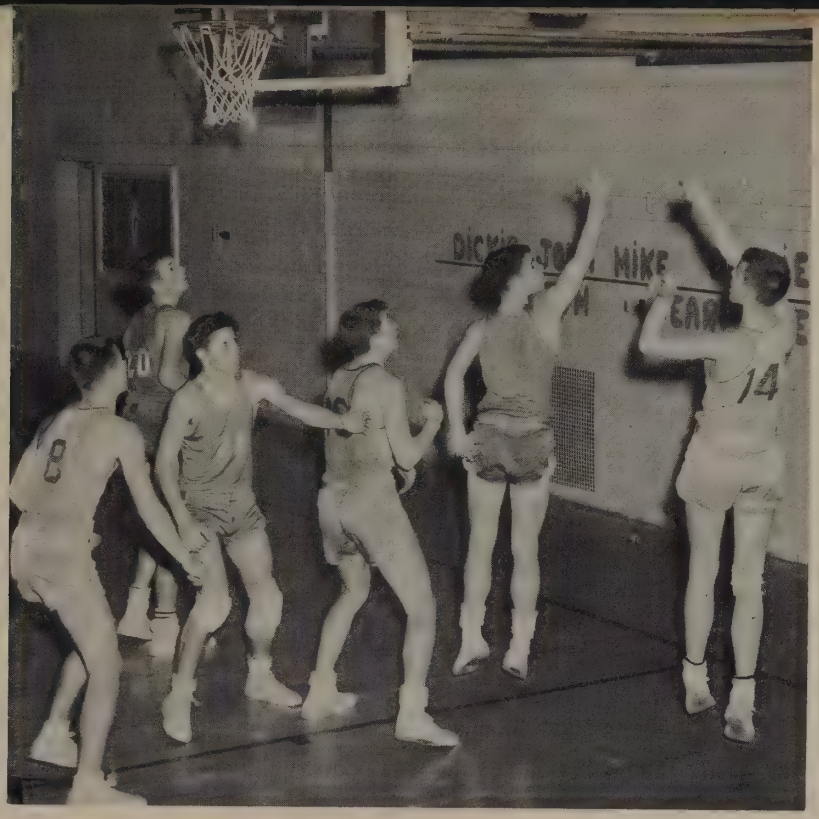

THE OPPONENTS AGAIN TRY, but in vain, to score against the Baby Crusaders.

comes the big oak!

ANOTHER FUTURE STATE CHAMPION team in the making. Left to right: Mike O'Brien, Arthur Esch, Joe Sever, Mike Penland, Fred Stant, Dennis Roland, Paul Hayes, James Dunn, Charles Edwards, Neil French, Paul Ranken.

CATHOLIC'S SPRINT MEN, Ernie Coppola, Gary Gutberlet, Greg Kenneally, and Tom Decker patiently wait for the gun shot that begins another 100 yd. dash. By the way, we hope Decker doesn't leave his shoes untied during the meets.

JOHN BAILLO, NOT SATISFIED with winning, prepares to fly over the tape while fellow track men, Frank Sullivan and Joe Clark try their best at running.

CATHOLIC'S FINEST, the middle distance runners, keep up steady practice, accounting for the excellent record handed in by this department.

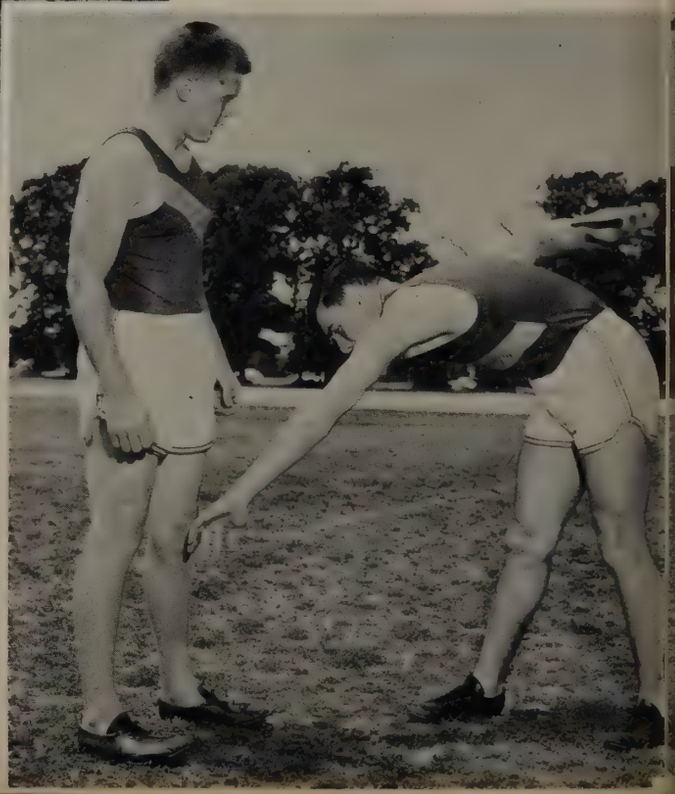

VETERAN ERNIE COPPOLA shows Dick Moore the finer points in the art of hurling the discus.

The 1960 track season has brought to N.C.H.S. honors which have long been desired. With the exception of an early season defeat at the hands of the District Champs, Northampton, the Catholic cindermen were undefeated in Group II competition. Victories were brought home in three triangular meets, one dual meet, and a second place in the Eastern Shore tournament of eight teams. The highlight of the season came as the Catholic relay teams won two first place gold medals in the Pilot Relays. To quote the Ledger Dispatch, "Norfolk Catholic dominated Group II events."

GREG KENNEALLY, JIM McGROARTY, AND LOU CAPPI put their best foot forward.

FOUR OF THE MAINSTAYS ON THE CRUSADER TRACK TEAM are giving one another pointers in their respective fields: Mike Roland, high jump; Mike Caprio, pole vault; Gerard Zoby, shot put; and Warren Christie, score keeper.

NCHS Cindermen

FIRST ROW: Coach Stan Jones, Greg Kenneally, Ernie Coppola, Gary Gutberlet, Jim McGroarty; MIDDLE ROW: Tom Decker, Mike Roland, Gerard Zoby, Dick Moore, Pat Caton; BACK ROW: Tom Wood, Mike MacDonald, Mike Caprio, Lou Cappi, and Brudy Baillo.

FIRST ROW: Sam Fletcher, Jim Evans, Ralph Dowdy, Dickie Fraim, Jimmy Zadell; SECOND ROW: Pete Keilty, Jim Madden, Vic Kolodziej, Tommy Decker, Spike Bruno, Coach South; THIRD ROW: Danny Donegan, Frank Zadell, Bruce Howard, Bill McMahon, George Desgain.

MANAGER PETER KEILTY AND COACH SOUTH

TEAM RECORD 1960

NCHS	5	Hampton	0
NCHS	11	Norfolk Academy	6
NCHS	17	St. Vincent	3
NCHS	12	Wilson	6
NCHS	2	Norfolk Academy	1
NCHS	6	St. Vincent	5
NCHS	13	Great Bridge	3
NCHS	7	Deep Creek	3
NCHS	5	Virginia Beach	4

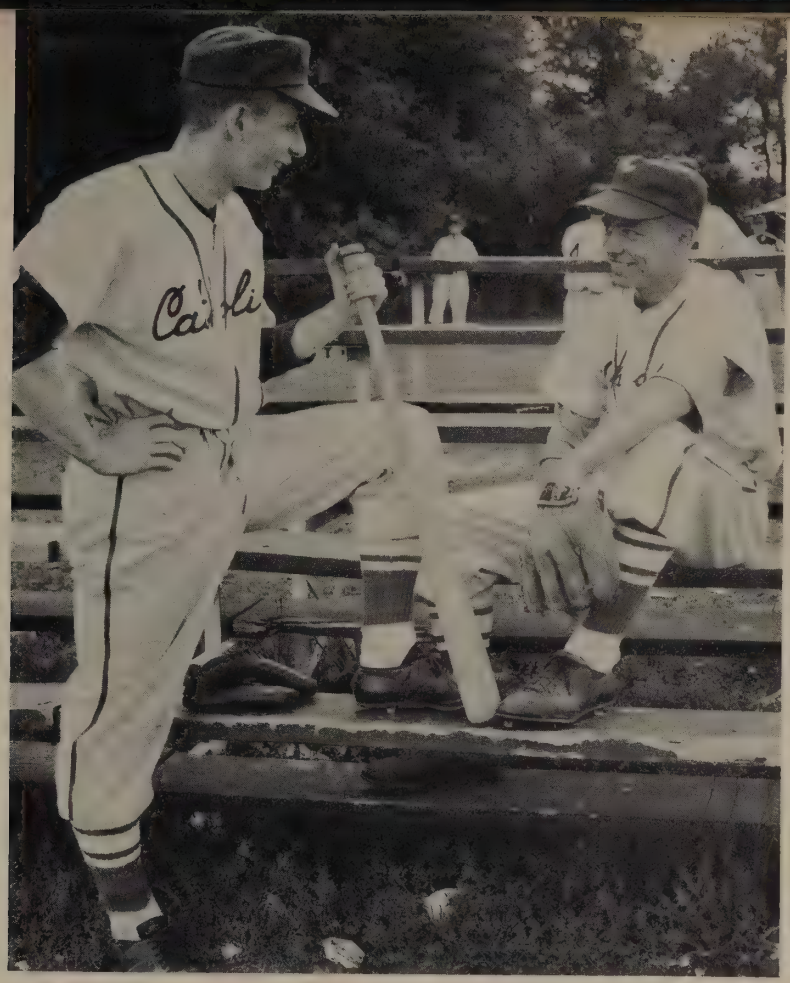

CAPTAINS DICKIE FRAIM AND DANNY DONEGAN

Crusaders boast eight and two record

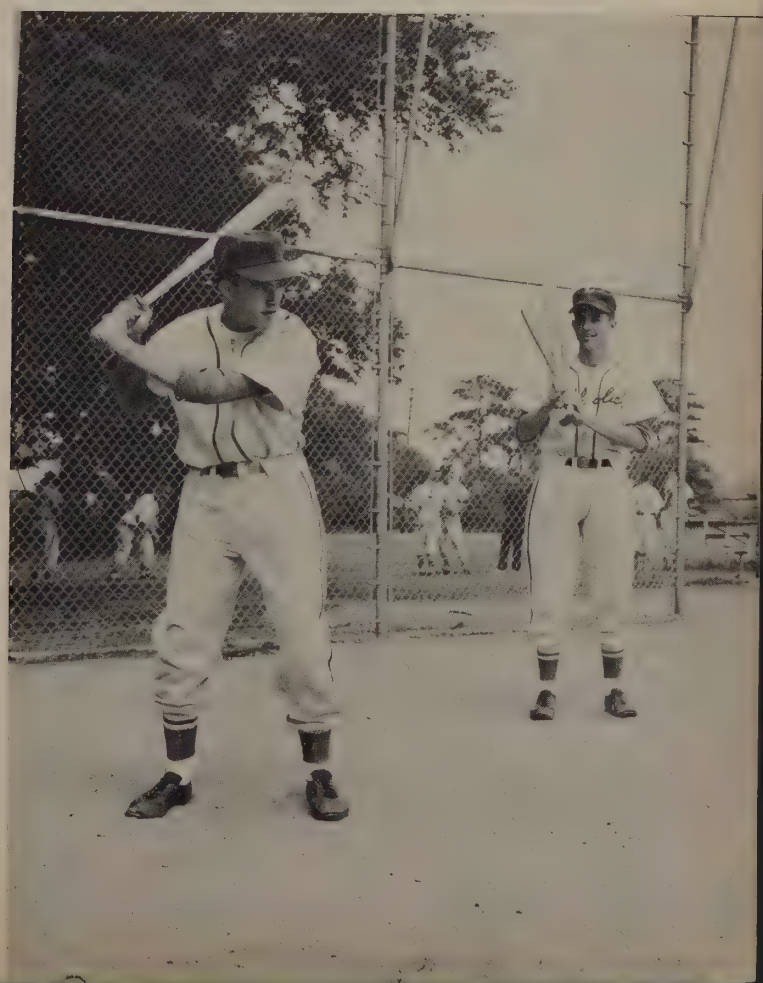

PAIR OF ZADELLS, Frank and Jimmy make a big noise with clubs.

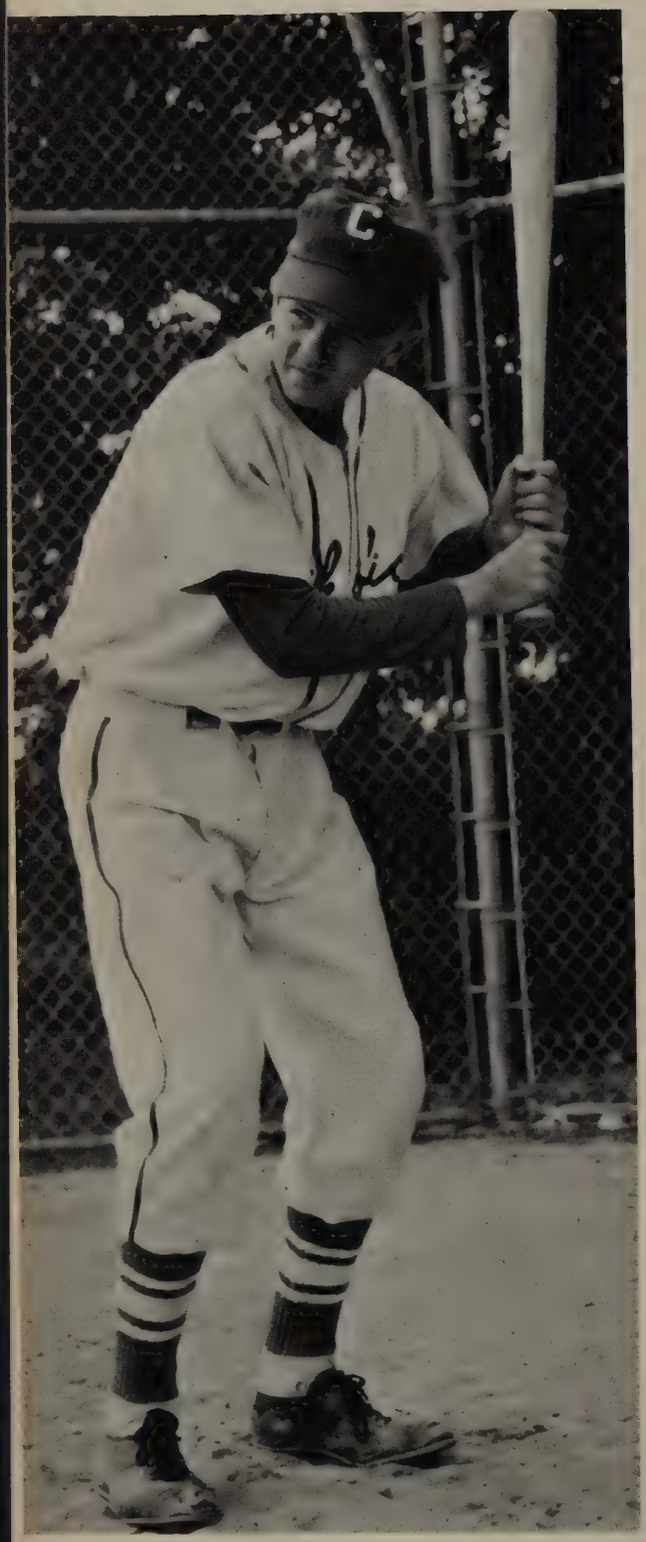

BRUCE HOWARD, the hitter.

THE STRONG ARMS of pitchers George Desgain and Jim Madden were decisive factors in the Crusaders' drive.

"GO AHEAD, PICK IT UP," quips Vic Kolodziej as Bill McMahon covers the sphere.

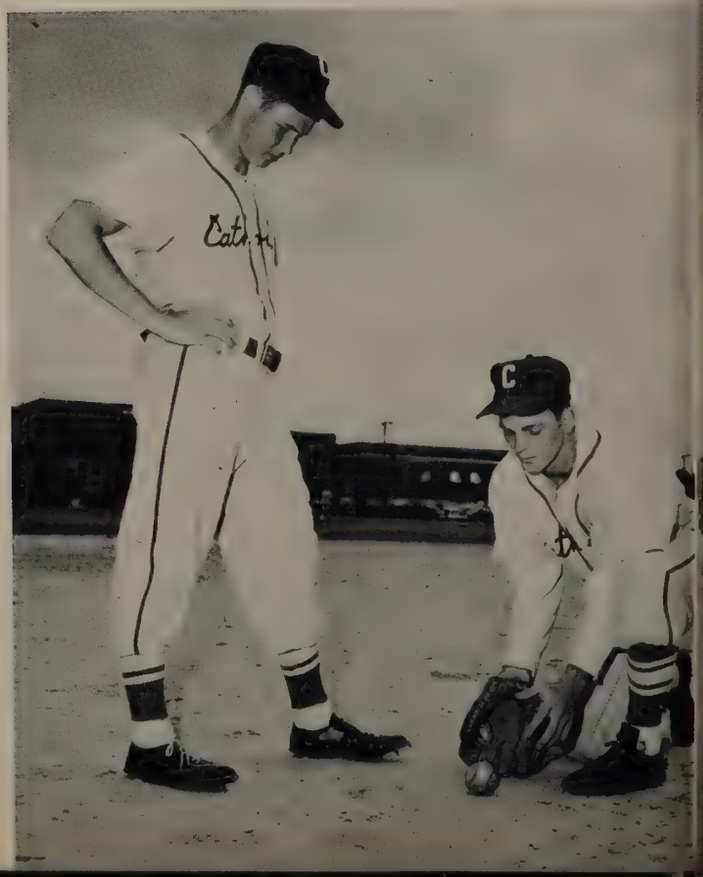

The state's best

MURDER'S ROW in the person of Jim Evans, Ralph Dowdy, Sam Fletcher, Tommy Decker, and Spike Bruno. It was their bats that sounded the shot heard around the world this spring.

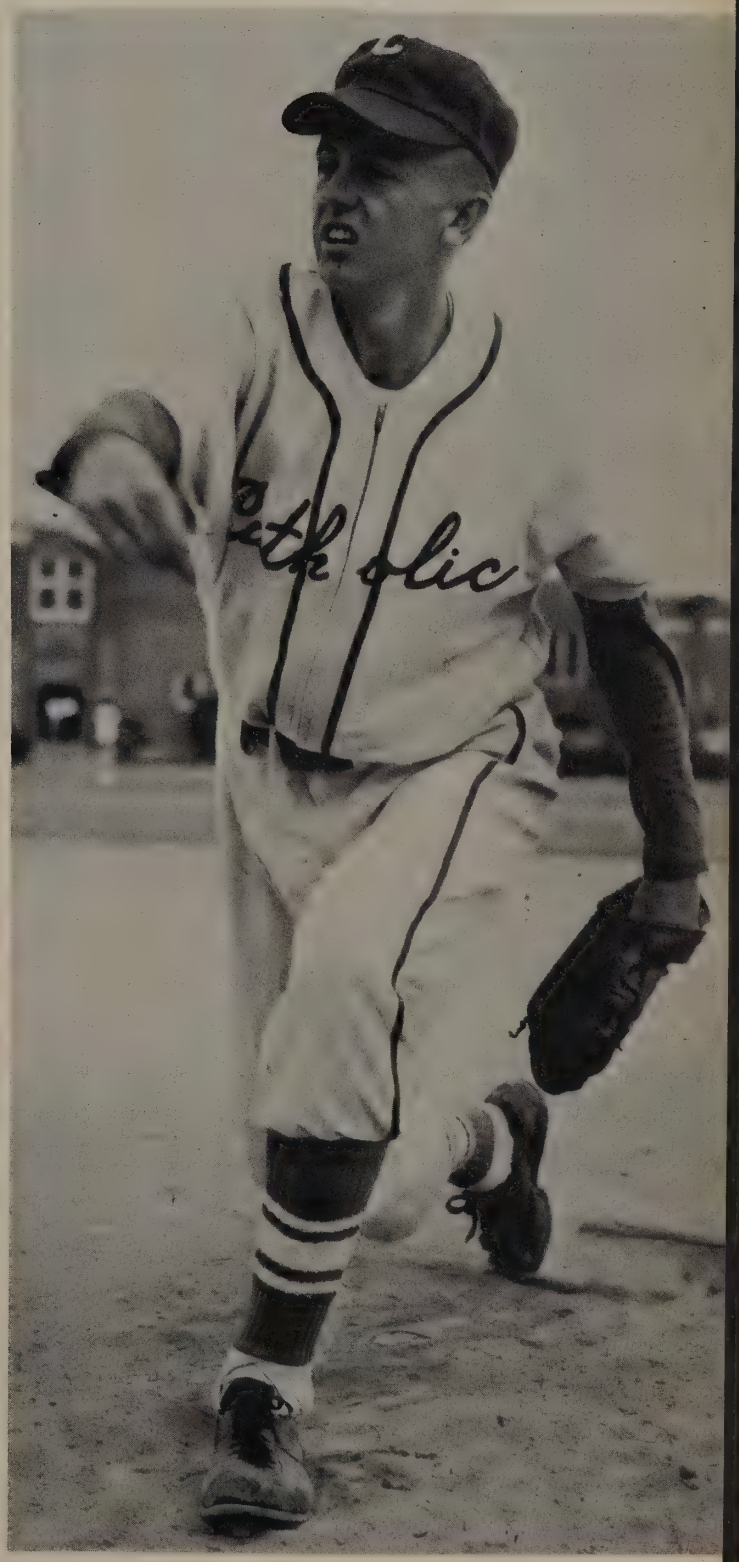

BRUCE HOWARD, the pitcher.

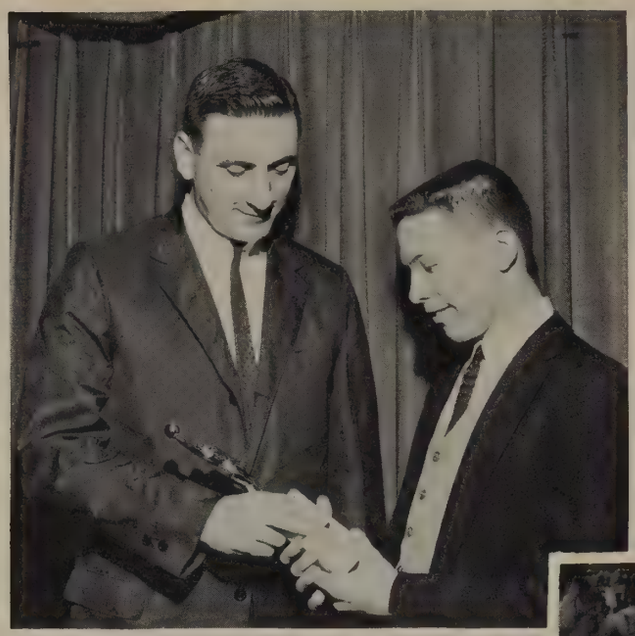

DICKIE FRAIM, who captained our '60 State Champions, receives his trophy from departing coach Tom Hourihan.

"YES, CONNIE, THERE'S ONE FOR EACH OF YOU," says Mrs. Fitzpatrick as she awards Mary Ann Vanderploeg and Connie Kean, the leaders of our State Champion girls, their individual trophies.

The Victory

WE WERE HONORED IN HAVING BEN CARNEVALE, basketball coach of the Naval Academy, as the guest speaker at the Athletic Association's banquet for our championship basketball teams and the football players.

CAUGHT IN ONE OF ITS FEW STATIONARY POSITIONS the speedy relay team consisting of Ernie Coppola, Mike Caprio, Gary Gutberlet, and Greg Kenneally shows off the two plaques which they brought home from Pilot Relays.

"THANKS A LOT, JUGGENOT," quips Bruce Howard as Coach Stan Jones presents Howard with the Most Valuable Player trophy for baseball.

ball

JOE CASALE AND RALPH DOWDY, football co-captains for next season, can't decide on the proper place to wear their new monograms.

NORFOLK CATHO
HIGH SCHOO

". . . STANDS OUR NORFOLK CATHOLIC HIGH"
ably served this year by Student Councilers Leonard Ballback, President, Anita Zinkl, vice-president, and Tom Wood, secretary-treasurer.

through Cooperation

In the first ten years of its existence our Norfolk Catholic High School has shown definite progress in its efforts to educate the Catholic students of Norfolk. Not the least of this progress has been in the increase in enrollment during the past decade. However, it is not so much the quantity, but the quality of the student body that has influenced the achievements of Norfolk Catholic High School. Let us not forget the people who compose a large part of our school, those who carry a great bulk of our school spirit. It is through the efforts of the underclassmen that the school functions as an efficient integral unit. It is through their enthusiasm and willingness to cooperate in school activities that the cultural and social endeavors and the sports program of our school have been a success, and it is upon their love and respect for Norfolk Catholic High School that we depend for the transmission of the ideals and traditions of our school to the underclassmen of succeeding years.

Freshman Class

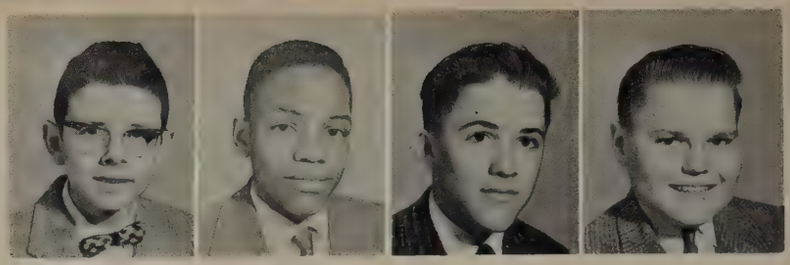

H. Alm A. Anderson A. Archie W. Austin

J. Bachmann T. Baker P. Barkow R. Barrett

J. Barrineau M. Battaglia P. Battaglia M. Bell

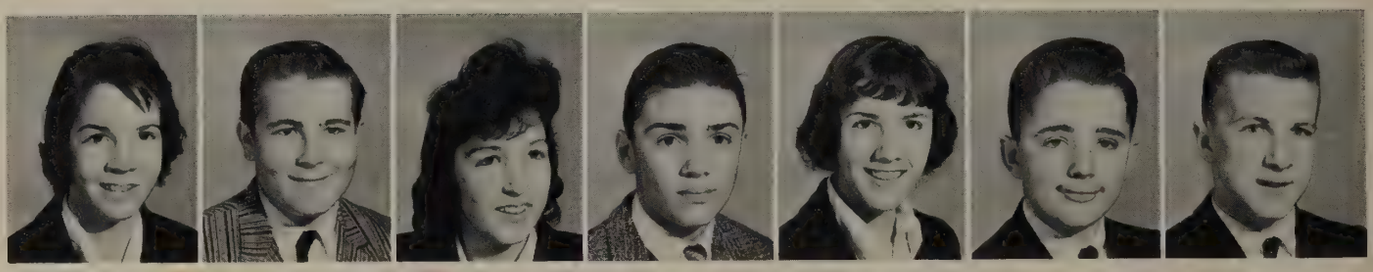

J. Bittle D. Blazon C. Branighan D. Beaubien J. Brown K. Brown W. Brown

W. Bruce R. Burke M. Butler J. Butt G. Bryan B. Cadotte C. Cameron

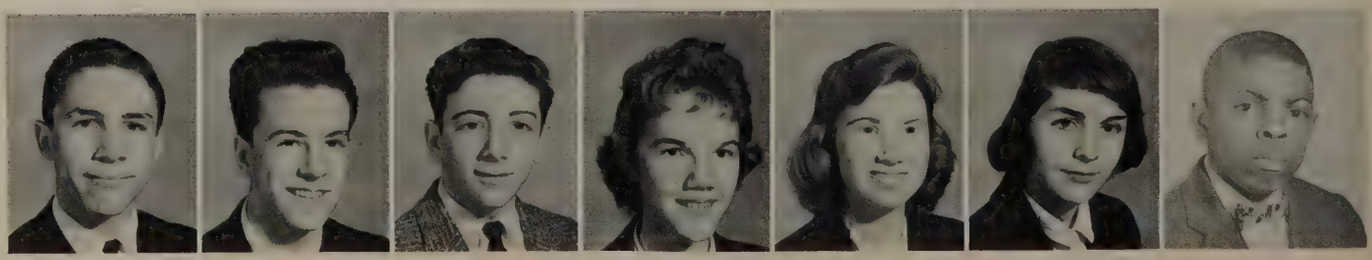

J. Caprio J. Caprio J. Carlo P. Chapman M. Chenette P. Clark H. Collins

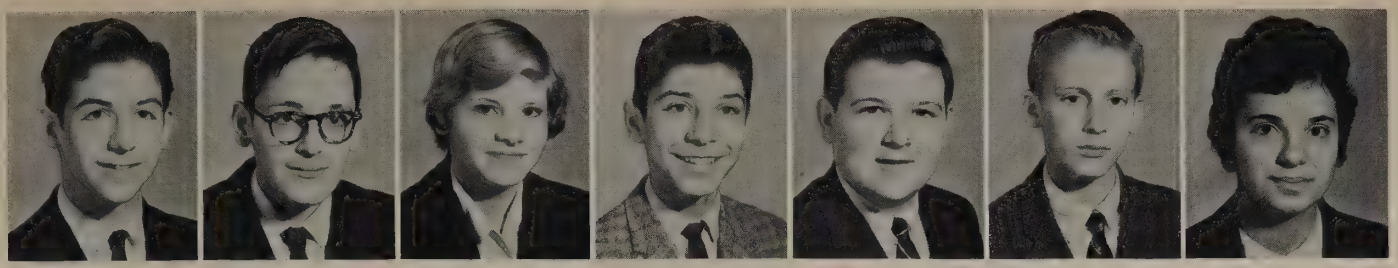

F. Conlon M. Coste M. Costello E. Crevedi J. Davis W. Dealy M. Decker

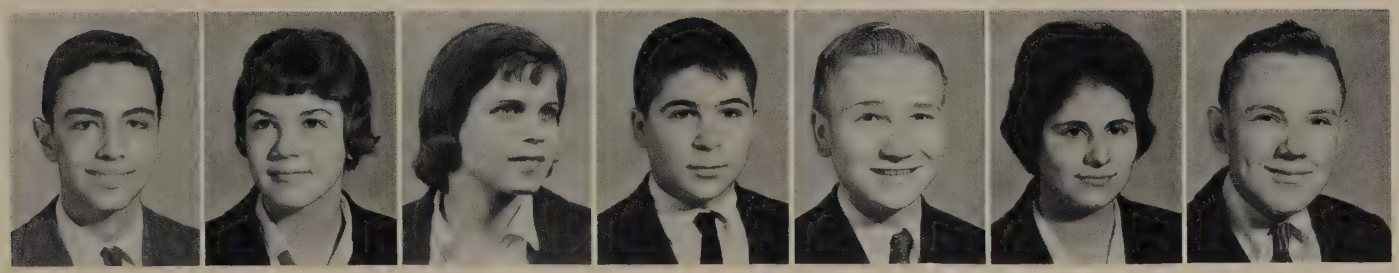

S. Decker A. DeHart L. DeLaura S. DeLaura H. DeVall P. Donadio D. Dorsey

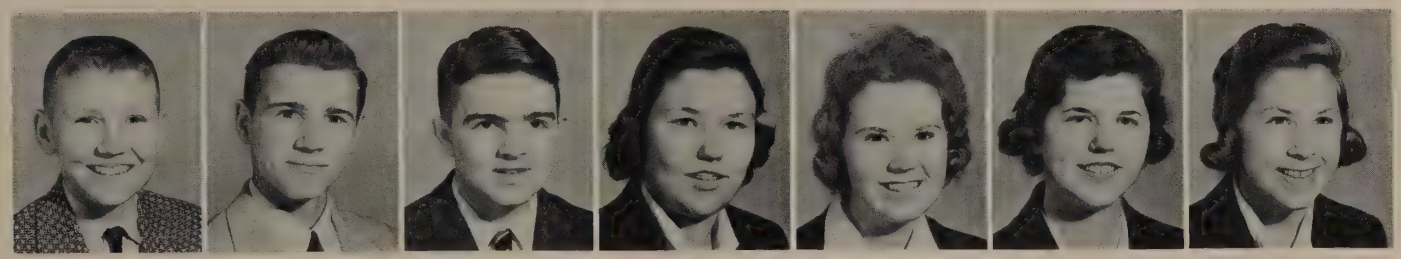

W. Drinkwater M. Durand R. Elliott C. Etheridge K. Ewald K. Falls B. Fernandez

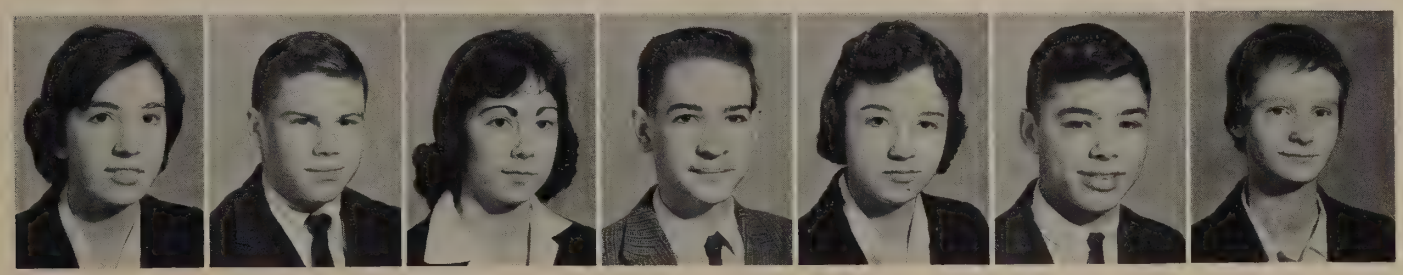

P. Flanagan T. Fowler F. Fox R. Galloway C. Garcia L. Gilman D. Gould

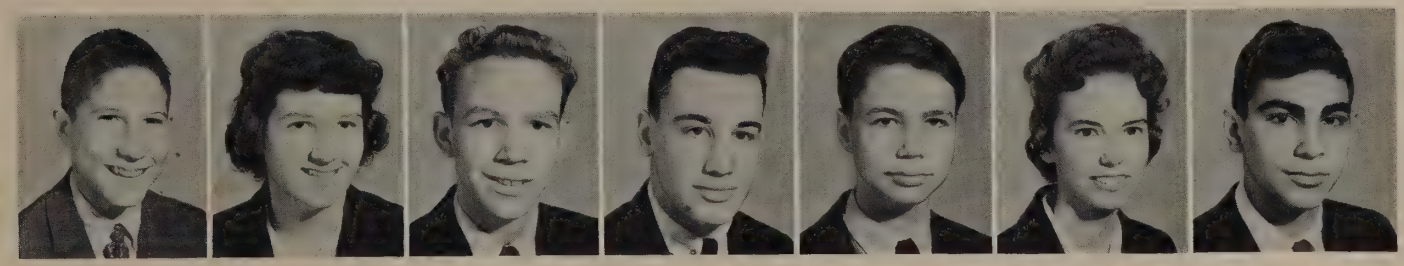

J. Gmitter B. Graham J. Hall C. Hartig R. Harris K. Harrold R. Hatch

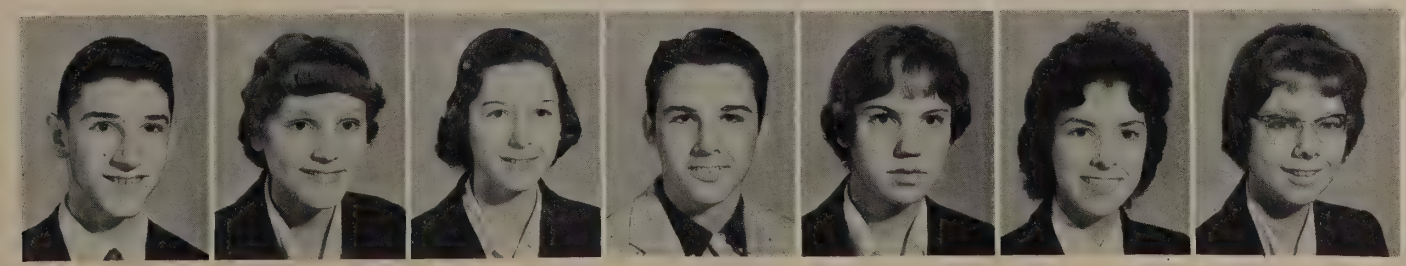

M. Hayes P. Heaton S. Hiemenz J. Hish C. Hogan K. Horton D. Howard

P. Howard D. Hunter J. Hunter S. Iandosca G. Jancaitis A. Jocelyn P. Johnakin

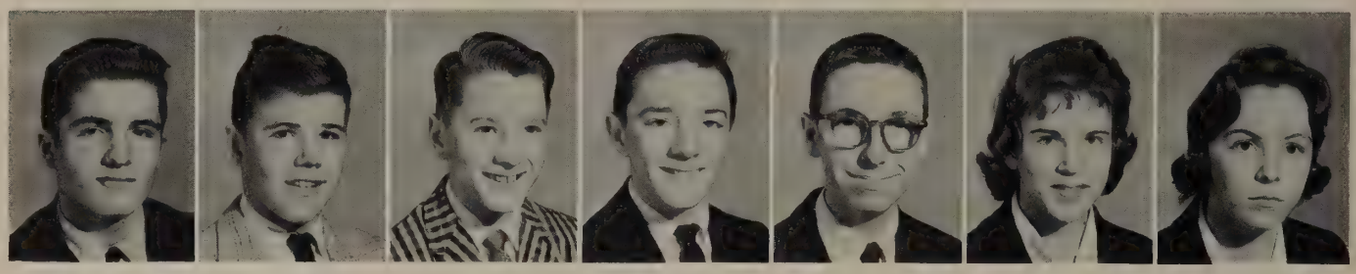

R. Johnson M. Jones D. Kakol F. Keilty R. Kenny G. Kerber K. Kevill

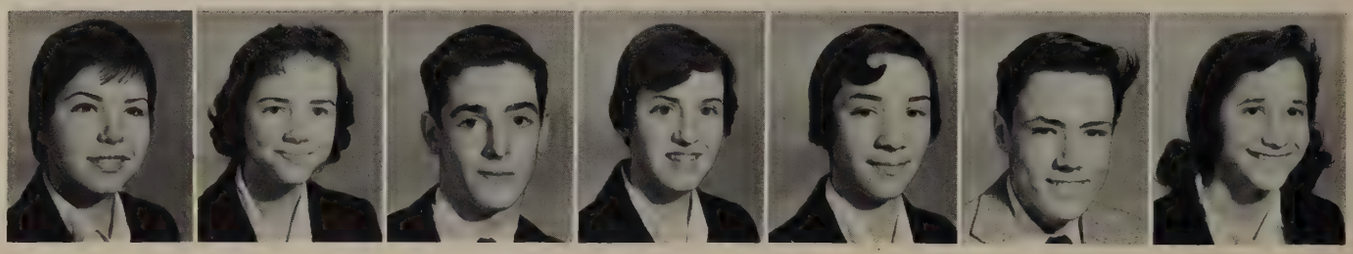

P. Kitterman P. Knight R. Knight J. Kolodziej J. Kolodziej E. Leitz D. Leombruno

B. Licodo M. Lines M. Linkenhoker L. Long S. Long M. Lorson F. Luther

K. Luther J. Lynch W. MacDonald P. MacLeod S. Madison K. Martineau A. Massey

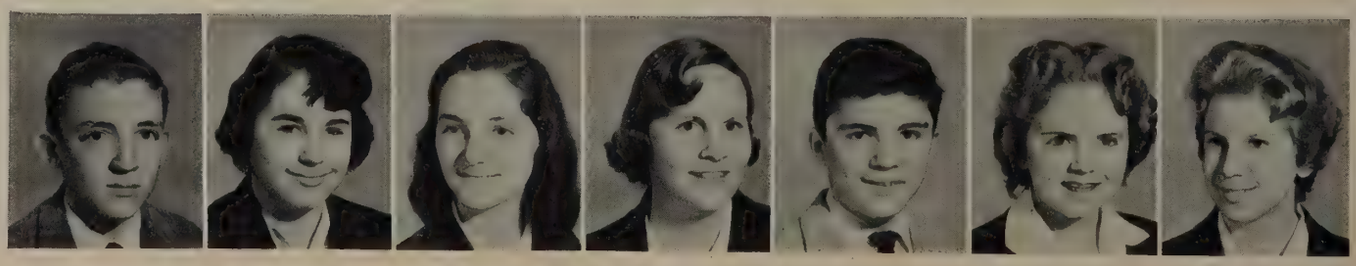

M. Mathias E. Mauser G. McDaniels P. McDearmon M. McMullen E. Metheny B. McNeil

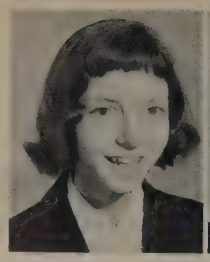
B. Mirabito

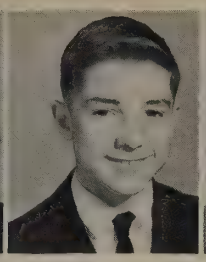
W. Mitchell

R. Moody

S. Morris

C. Muehlbauer

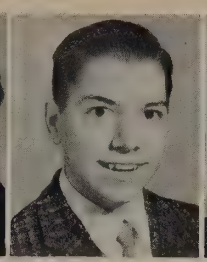
J. Myers

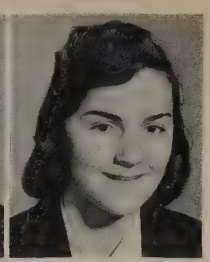
M. Nardoianni

P. Neilson

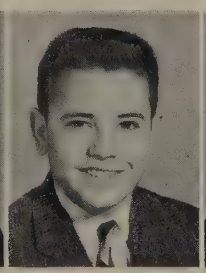
G. Noll

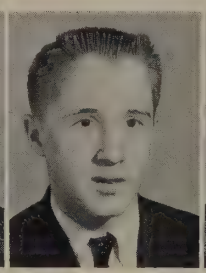
M. O'Brien

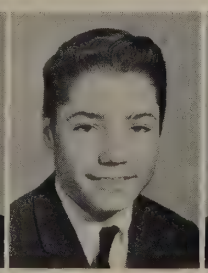
V. O'Brien

K. O'Hara

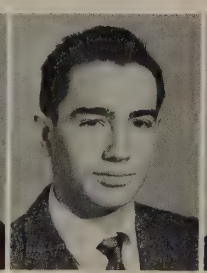
P. Penland

E. Peruci

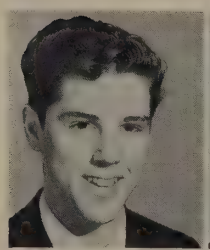
D. Petrin

G. Plate

G. Pohlman

M. Poole

B. Prestridge

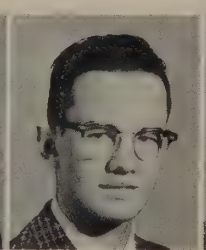
J. Renner

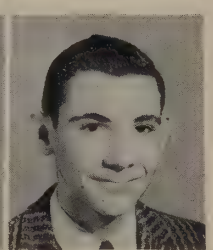
L. Richard

M. Richardson

J. Riddick

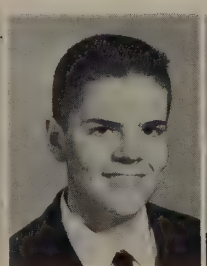
R. Ridle

A. Romeo

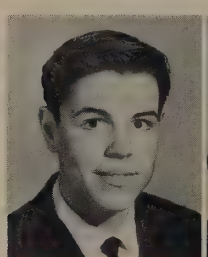
G. Rouse

Y. Rudiger

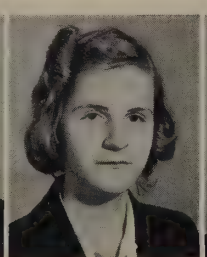
T. Salyer

S. Sample

B. Scherrer

B. Scribbins

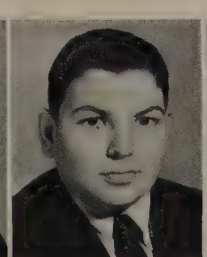
C. Schislan

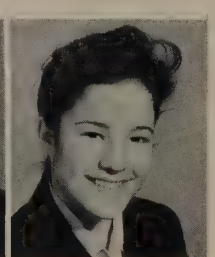
W. Schreeve

Freshman Class

Freshman Class

M. Scullion M. Semuta R. Sereno J. Sever

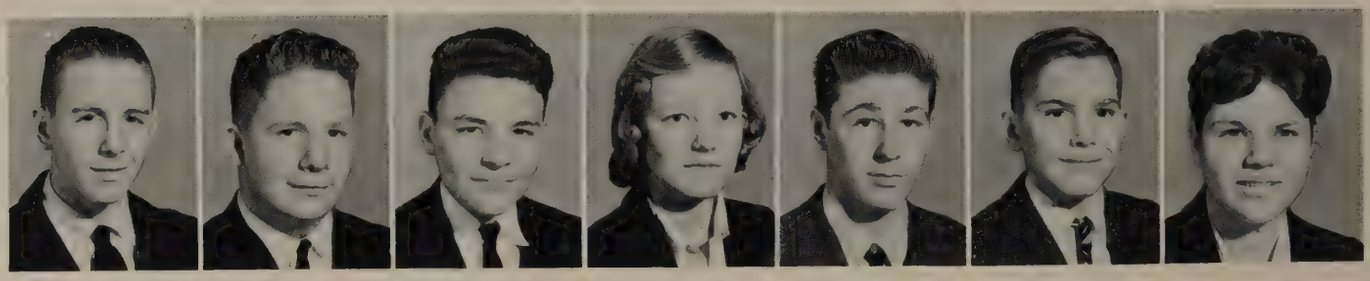

R. Shipp R. Silky F. Socker A. Sodini F. Stant J. Stauffer I. Summer

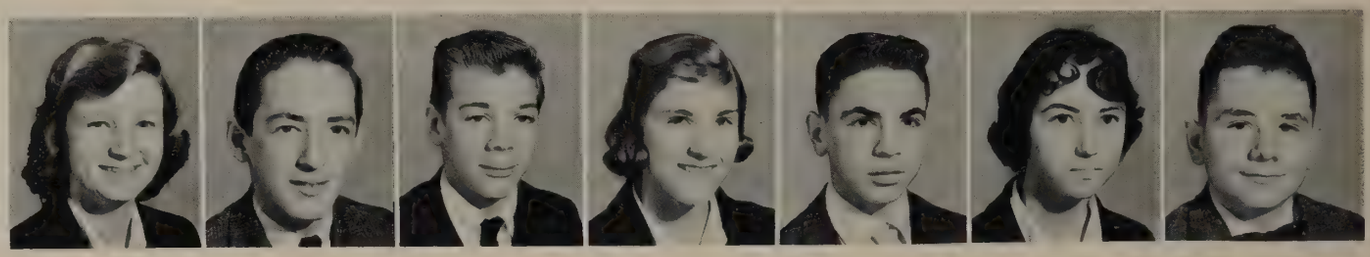

M. Supan M. Teeuwen C. ter Brake J. Thomas L. Tinaro M. Trauthwein J. Tucker

R. Tynes R. Tytus C. Unger C. Vancho J. Vaughan D. Vischio P. Waldon

C. Ward J. Watts T. White J. Williams J. Williams L. Wilson C. Winburn

G. Wise L. Witt D. Wittman B. Yates D. Zinkl C. Zinser D. Zofchek

THE TRANSITION FROM LOWLY FRESHMEN to student leaders was achieved by President, Michael O'Brien; Veep., Fred Stant; and Secretary-Treasurer, Betty Ann McNeil with the firm approval of the freshman class.

CONNIE KEAN SERVES THE PUNCH to Mr. and Mrs. Scialdone at the reception for freshman parents given by the seniors to climax the orientation program.

Another first

"MY WHAT A SMALL HEAD you have, son." Anita Zinkl fits the freshmen with headgear for the orientation program. The first to be held at Catholic High.

"YOU SEE, SIR, I was just minding my business when this senior comes up to me and . . ." A freshman addresses Judge Leonard Ballback at a session of the freshman court.

WHAT TO SPIN IN THE LUNCHROOM, Mathais or Brahms, is the problem of these Sophomore officers—Paul Rankin, Vice President; Mary Wright, Secretary-Treasurer; and Dennis Roland, President.

Sophomores are led by

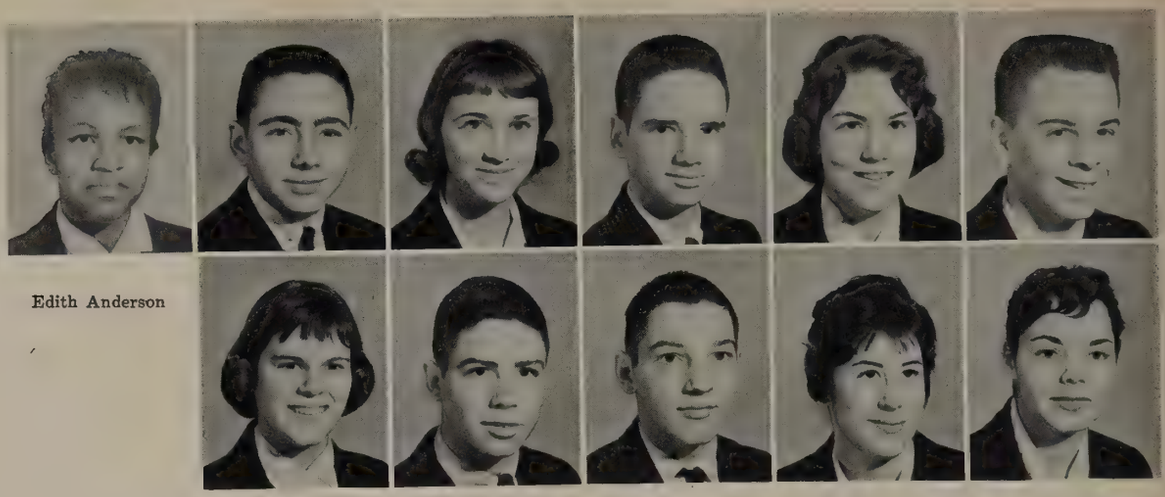

Edith Anderson

Dennis Barrows | Jane Bellis | Robert Bill | Stephanie Blandin | Thomas Blankenship

Jane Bobczynski | Walter Bolton | Robert Boring | Marilyn Bouvier | Sharon Bramble

Gail Brown | Ann Bruno | James Bryant | Richard Burlage

Catherine Byland | Harold Cabaniss | Anne Cahill | Michael Caprio

Sophomore

Mary Case | Alycia Casper | Robert Charm | John Clark | John Cooksey

Paul Cote | Nora Cowart | James Crutsinger | Thomas Dabney | Mary Damiano

Virginia Coppola

William Dupree

Anita DeGennaro George Desgain Kathleen Donlon Michael Dunleavy James Dunn

Ralph Early Judith Eastman Patricia Egolf Arthur Esch Harriet Evans

James Evans Barry Ewald John Falls Eugenia Fedorowicz

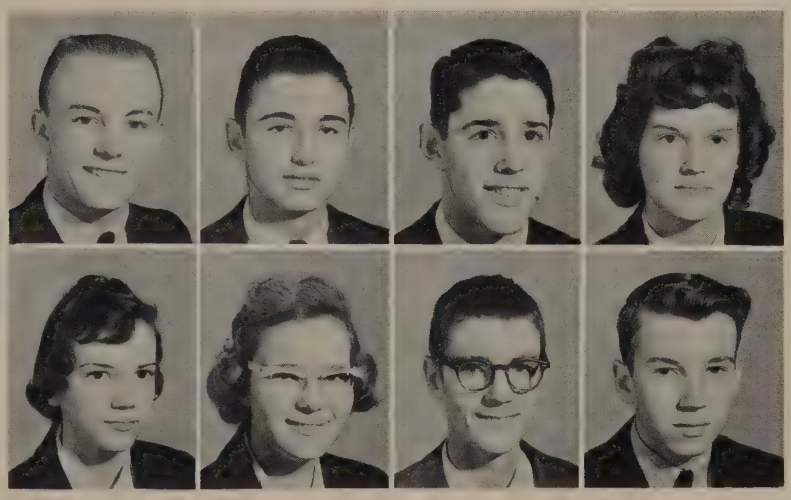

Class

Nora Fenn Ann Fennesey James Finderson Joseph Fitzpatrick

James Fleetwood Sharon Flemming Sam Fletcher Patricia Flynn Joan Forbes

Neil French Joseph Funk Jacqueline Gearhardt Patricia Greer Steve Gross

Judy Hamilton

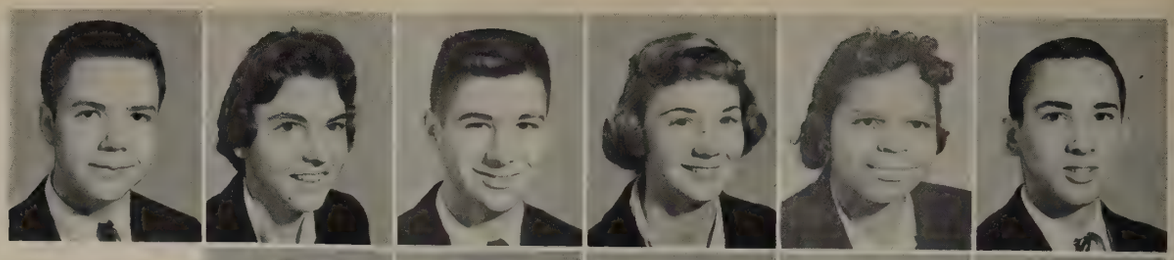

Richard Harris

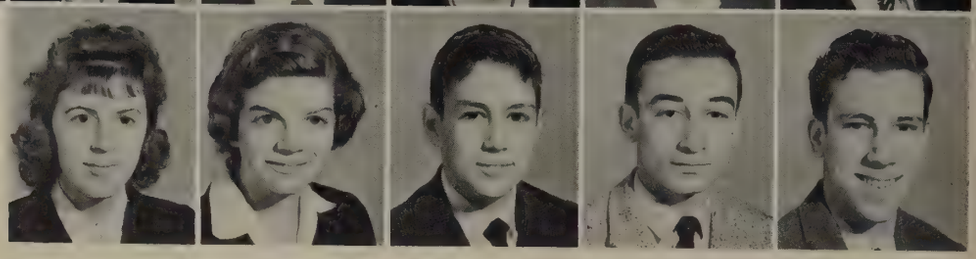

Nancy Haskett | David Hayden | Gail Hodde | Martha Holley | Frederick Hood

Sue Horton | Patricia Hotchkiss | John Hozier | Edward Huddleston | Thomas Hunter

Robert Johnson | Johanna Kent | Peter Klaczkiewicz | Geraldine Klucz

Virginia Kock | Jeanne Koenig | Cathie Kube | Mary Kutnak

Sophomore

Wayne Leary | John Lockie | Jerry Long | Louise Lustig | Catherine Lyon

Frank Madden | Patricia Magee | Michael Marqua | Clyde McDaniel | Michael McDonell

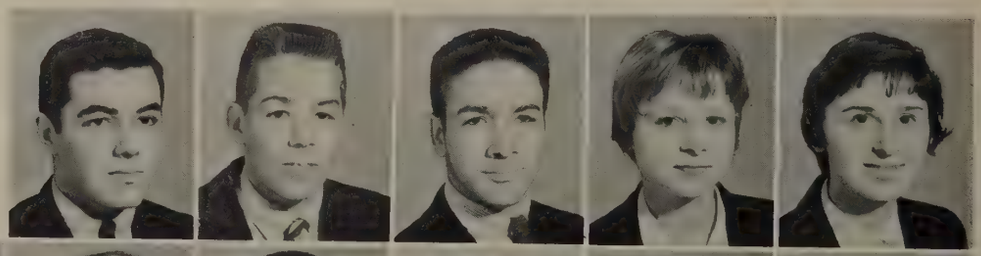

John McLaughlin

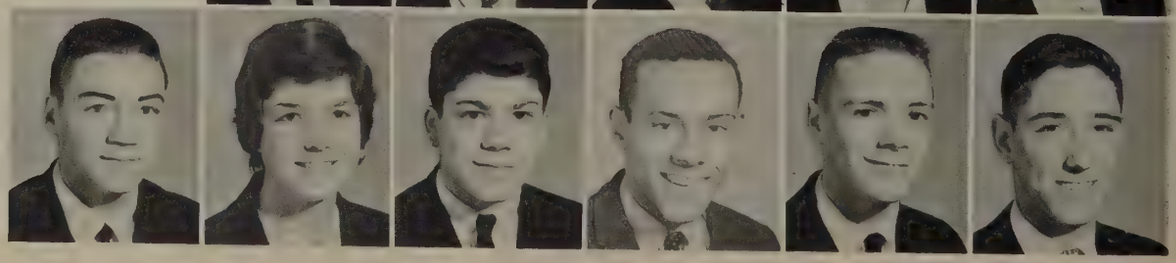

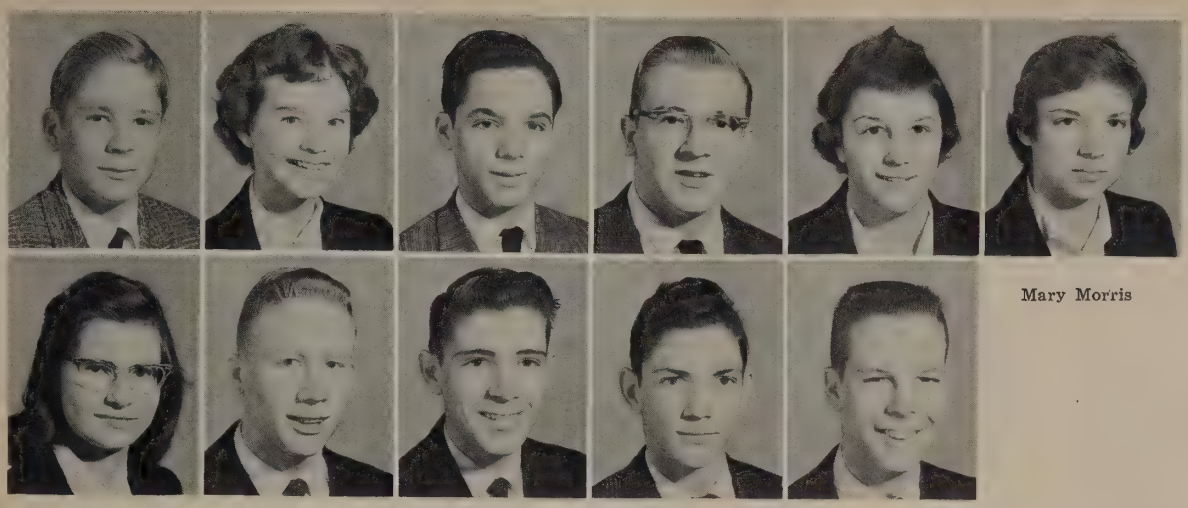

Mary Morris

Stephen McMillian
Mary Moseley

Marilyn Merritt
Paul Mullen

George Middleton
Raymond Murden

Thomas Modlin
William Naylor

Frances Morello
Keith Nichols

Maureen Norton

Rosemary O'Brien

Louis Paolilli

Robert Picone

Class

Martin Pohlman

Robert Poole

Dianna Post

Stephen Pototsky

Kenneth Potter
Edward Riccardo

Donald Preecs
Catherine Roberts

Barry Raby
Dennis Roland

George Raiss
Gene Schmidt

Paul Ranken
Margaret Schwartz

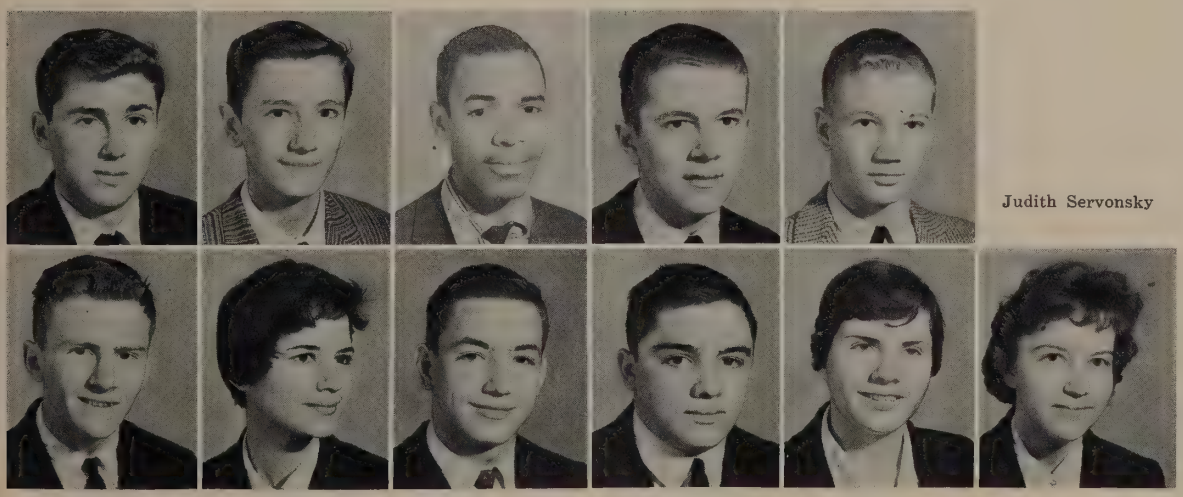

Judith Servonsky

Arthur Silver

Barbara Simmons | Anna Smith | David Smith | Raymond Smith | Stephanie Smith

William Smith | Linda Sofranko | Richard Stevenson | Joann Thatcher | Carol Thompson

Johnolyn Thornton | Herbie Trimyer | Rose Marie Vellines

Richard Vichnisky | Charles Vivier | Sharon Walters

Sophomore

Catherine Ward | Patricia Webb | Sharon Weimer | Rolfe Westman | Dale White

Suzanne Wilson | Leonard Wittman | Richard Wolfe | Mary Wright | Theresa Wyszatycki

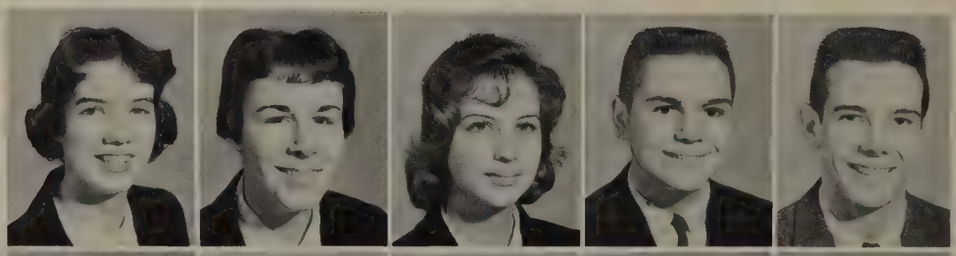

Charles Williams

GUESS WHO DIDN'T WIN the best decorated door in the contest sponsored by the *Crusader?* Oh well, Marilyn Bouvier and Alicia Casper get a candy cane in their stockings for effort.

Class

PATTIE MAGEE AND PAUL MULLEN were the pupils behind the scenes in the planning of the Senior Banquet at the Shore Drive Inn.

JOHN McLAUGHLIN AND TOMMY WOOD repose after a hard day of listening to lectures at the SIPA Convention.

A CASUAL CONFERENCE among the Junior Class Officers results in some very elaborate Prom preparations. Secretary-treasurer Andy Bowen's ideas enthrall President Dick Grissom and Vice-president Jim Zadell.

Junior Class

Ann Acker

Charlotte Atkinson

Barbara Aubrey
Arthur Babine
John Baillio
Jane Baine
Brenda Bartek

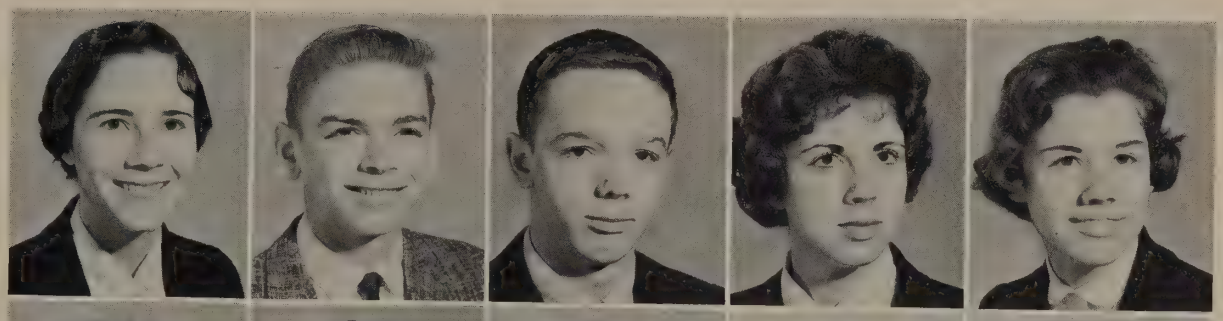

Christine Battaglia
Joel Beeby
Roseann Bell
Kathryn Bertoglia
Glenn Boone

Cecilia Booth
John Booth
Andrea Bowen
Jacqueline ter Brake
Donald Braun

Elaine Brawley
John Brogdon
Louis Cappi
Joseph Casale
Patrick Caton

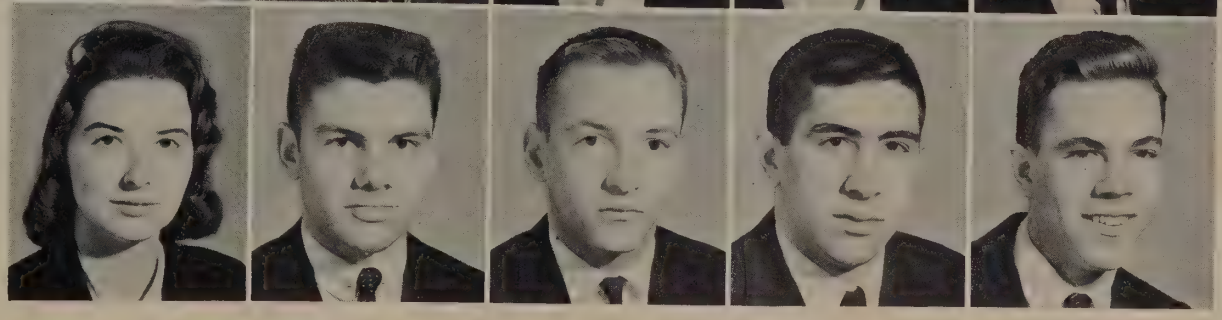

Joseph Clark

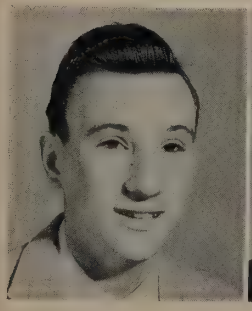

Linda Claverie

Mary Conaway | Susan Corliss | Ann Coughlin | Sue Craig | Virginia Cubilla

Junior

Joelle Cuffee
Linda Cullifer
Roy Cutler
Anna Marie Dailey
William Davidson

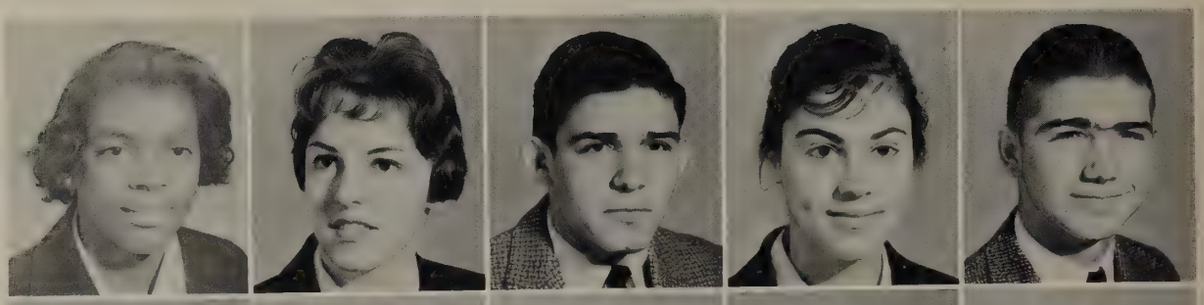

Cameron Decker
Eileen De Gennaro
Peter Dennery
William Dennery
Ralph Dowdy

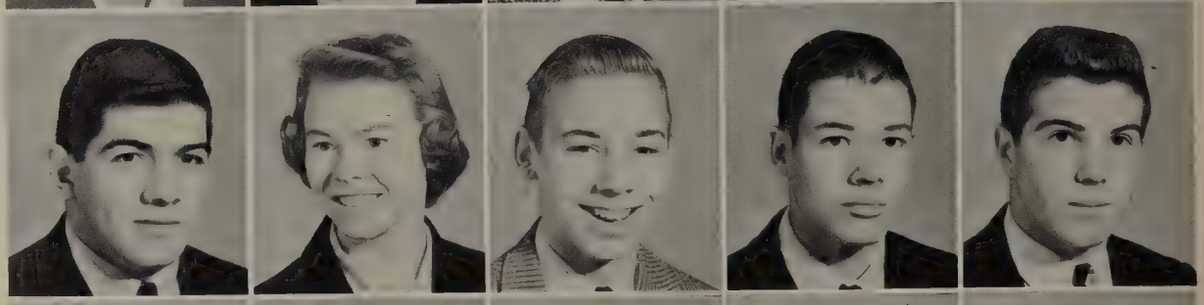

Thomas Fraim
Paul Giles
Richard Grissom
Anne Guida
Eleanora Halme

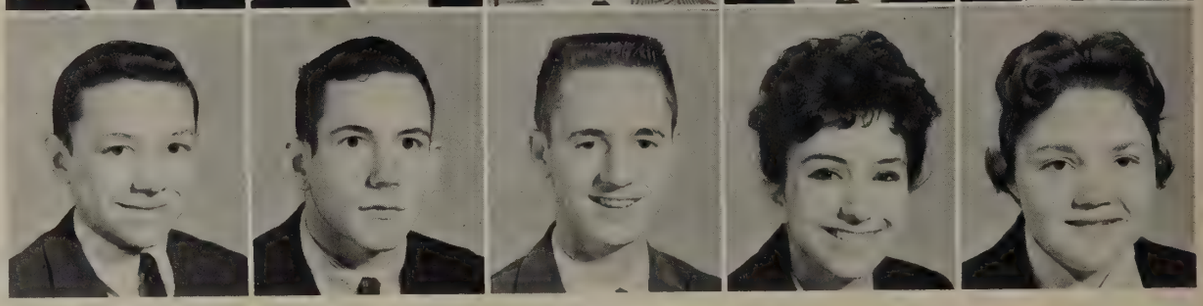

Margaret Henesey | Shirley Holmon | John Hostinsky | Gayle Howard | Michael Johnakin

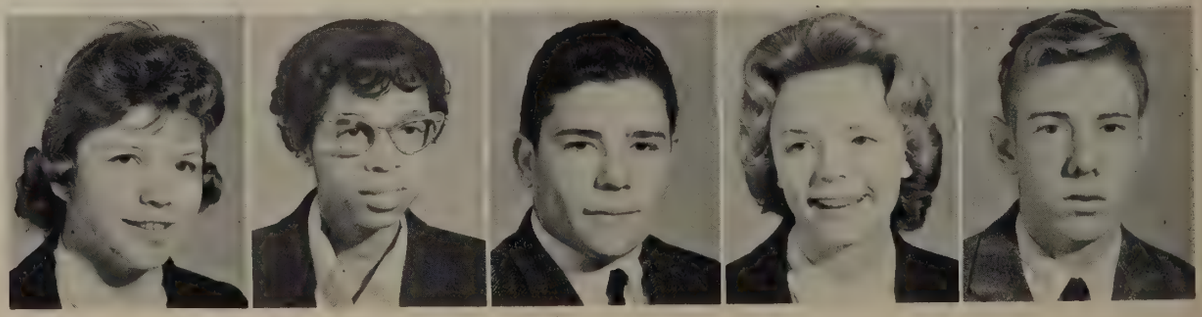

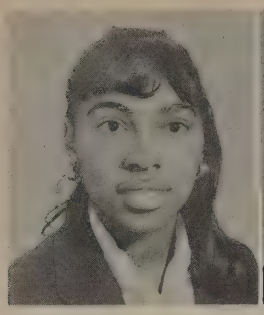
La Barbara Jones

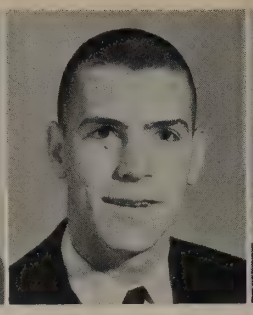
Peter Keilty

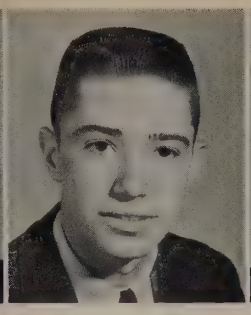
Gary King

Elaine Knapp

Loretta Kube

Class

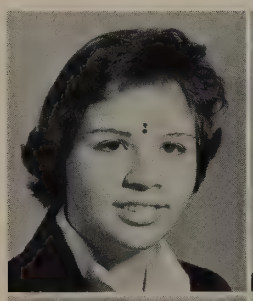

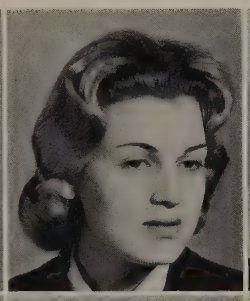
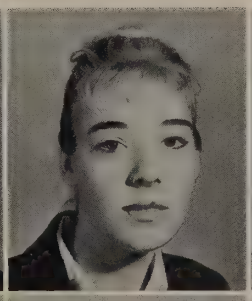
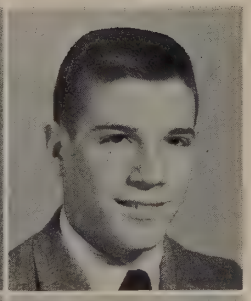

Barbara Lehman
Barbara Lombard
Sharon Lukinovich
Juanita Lynch
John McCranie

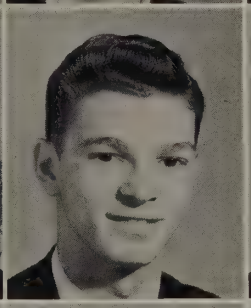
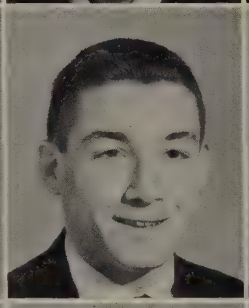

Barbara McDermott
William McMahon
James Madden
Mary Dee Marsh
Annie Mason

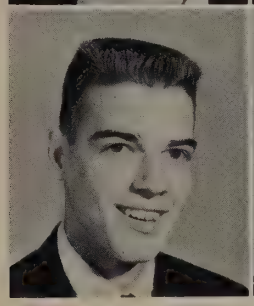
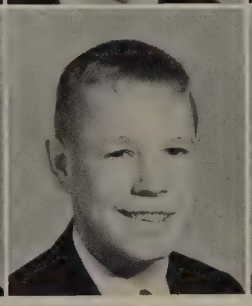
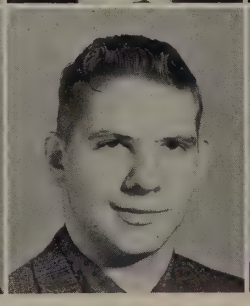
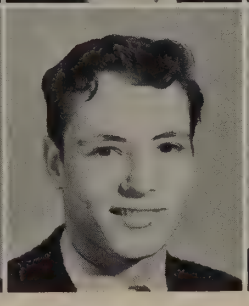
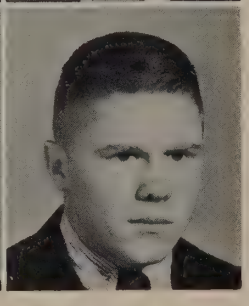

Robert Matthews
David Mecklenburg
Philip Miller
Bruce Mills
Richard Moore

Thomas Marois

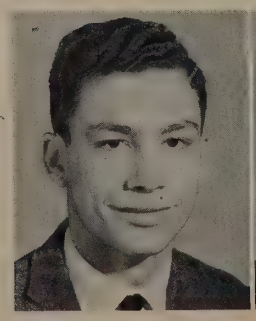
Dorothy Meuhlbauer

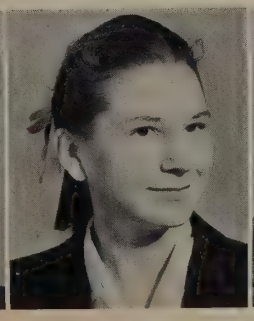
Ormond Murden

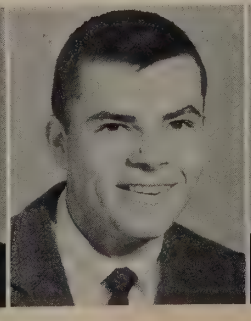
Joseph Nagy

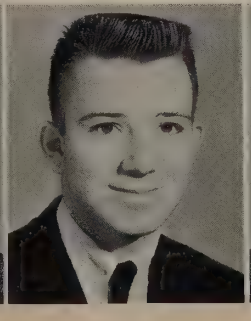
Linwood Norris

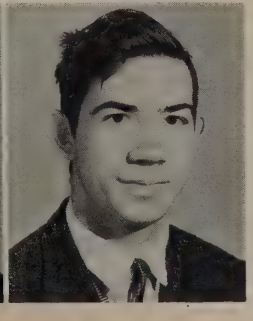

Mary Sue O'Connor Elizabeth Ann Oliver Geraldine Orsini Madeline Post

Junior

Anthony Pototsky
William Pouleris
Claudette Ranger
Loretta Ranhorn

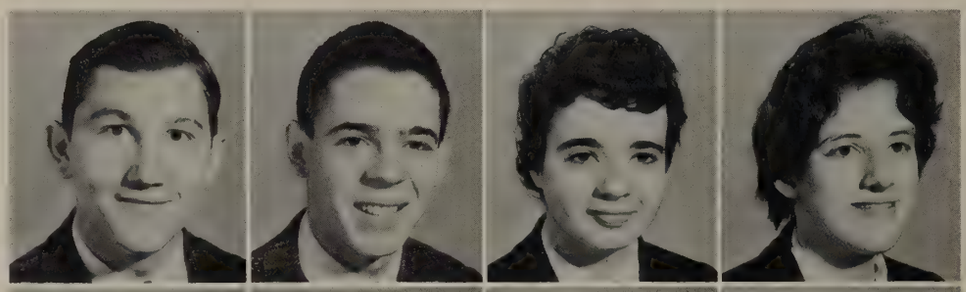

Kenneth Reddy
Michael Roland
Page Roughton
Dorothy Schragle

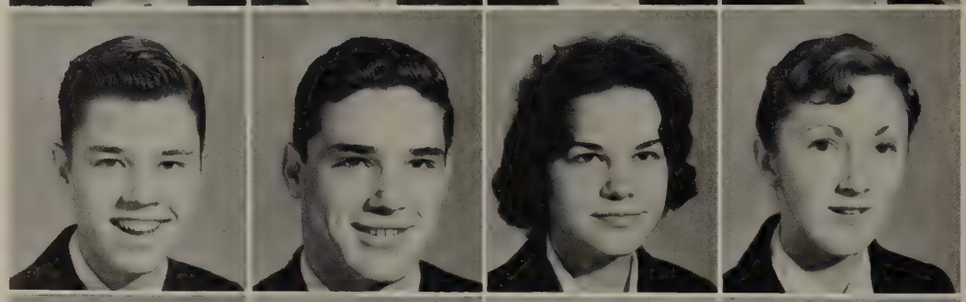

Mary Jo Scullion
Joel Smith
Thomas Sochor
Janet Sidoti

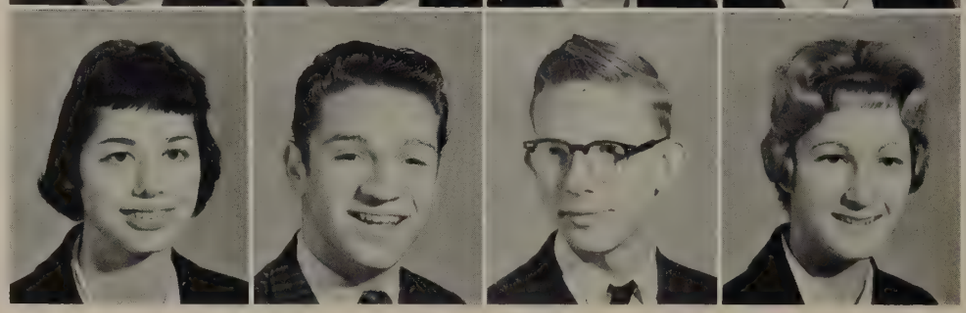

William Stallworth Mary Linda Standing Raymond Stencil Charles Stermer

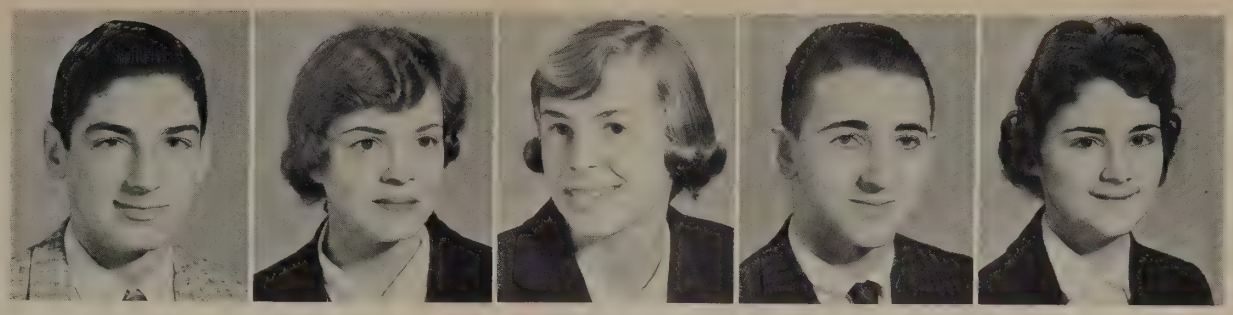

Frank Sullivan | Susan Swartz | Stephanie Sykes | Phillip Thatch | Marie-Reine Thatcher

Class

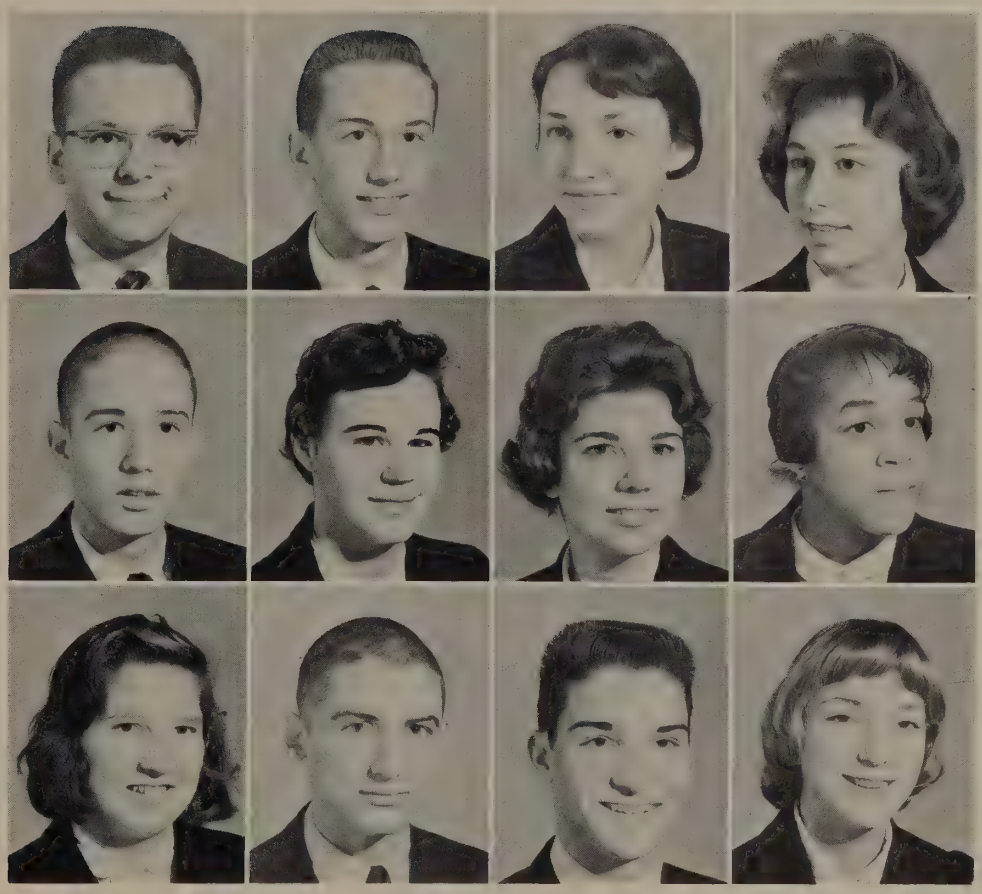

Timothy Tobin
Morgan Trimyer
Agnes Unger
Marie Vischio

Nicholas Vislocky
Margaret Warrell
Carole Watson
Angela Watts

Betty Whitson
Kenneth Wilson
Thomas Wood
Joan Woodard

Frances Wysocki | Michael Young | James Zadell | Mary Zoby

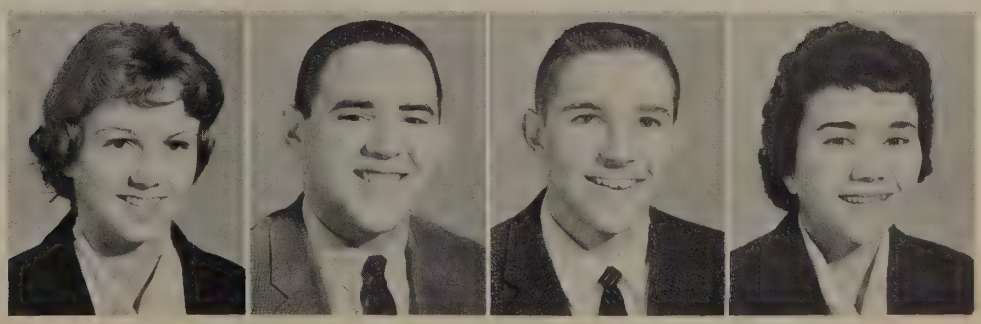

JOHN McLAUGHLIN AND TOMMY WOOD, Norfolk Catholic's representatives to the SIPA Convention, glance at their schedule before going to the next conference on the agenda.

JOE CASALE LENDS HIS INDISPENSABLE ADMINISTRATIVE TOUCH to the decorations, while Juanita Lynch and Kenneth Reddy "slave" over the wishing well, one of the prom's many exotic touches.

WILL IT EVER BE FINISHED? Robert Matthews, Tommy Fraim and Dick Grissom seem a little apprehensive. But the rest of the committee, Frances Wysocki, Andrea Bowen, Sharon Lukinovich, and Ann Coughlin are expressing their confidence that the prom will be a sure success.

Juniors begin to lead...

ST. MICHAEL SOLEMNLY REFLECTS THE EXPRESSION on Father Maioriello's face prior to the distribution of the class rings to next year's seniors.

DICK MOORE ANXIOUSLY WAITS FOR HIS RING as James Zadell seems to be fumbling the play.

RICHARD GRISSOM, PRESIDENT OF THE JUNIOR CLASS, welcomes two guest speakers for Career Day, one of the Student Council's major projects.

DOLORES ZINKL AND TOMMY FRAIM are still arguing over the merits of their respective candidates a week after the elections.

Chosen to serve

TOM WOOD AND MARY JO SCULLION, President and Vice-President elect of the Student Council, look ahead to greater summits of achievement next year.

THESE JUNIORS, Tom Wood, Mary Jo Scullion, Frances Wysocki and Dickie Grissom were nominated by their fellow officers to run for Student Council President and Vice-President.

BILL EWALD, CAMPAIGN MANAGER for Tom Wood shows his boss a few of the tips that brought him success in the elections.

FRANCES WYSOCKI AND DICK GRISSOM were defeated in the elections but advanced in the respect of their fellow students.

"MR. STRING BEANS," PLAYED BY MIKE BATTAGLIA, and the Captain, Spike Bruno, are just having a little fun with the "kiddies" in the Senior Class's version of the "Captain Kangaroo Show."

". . . AND NOW, MRS. DE HEARTACHE," says M. C. Butch Christie in a takeoff on the T.V. production, "It Could Be You."

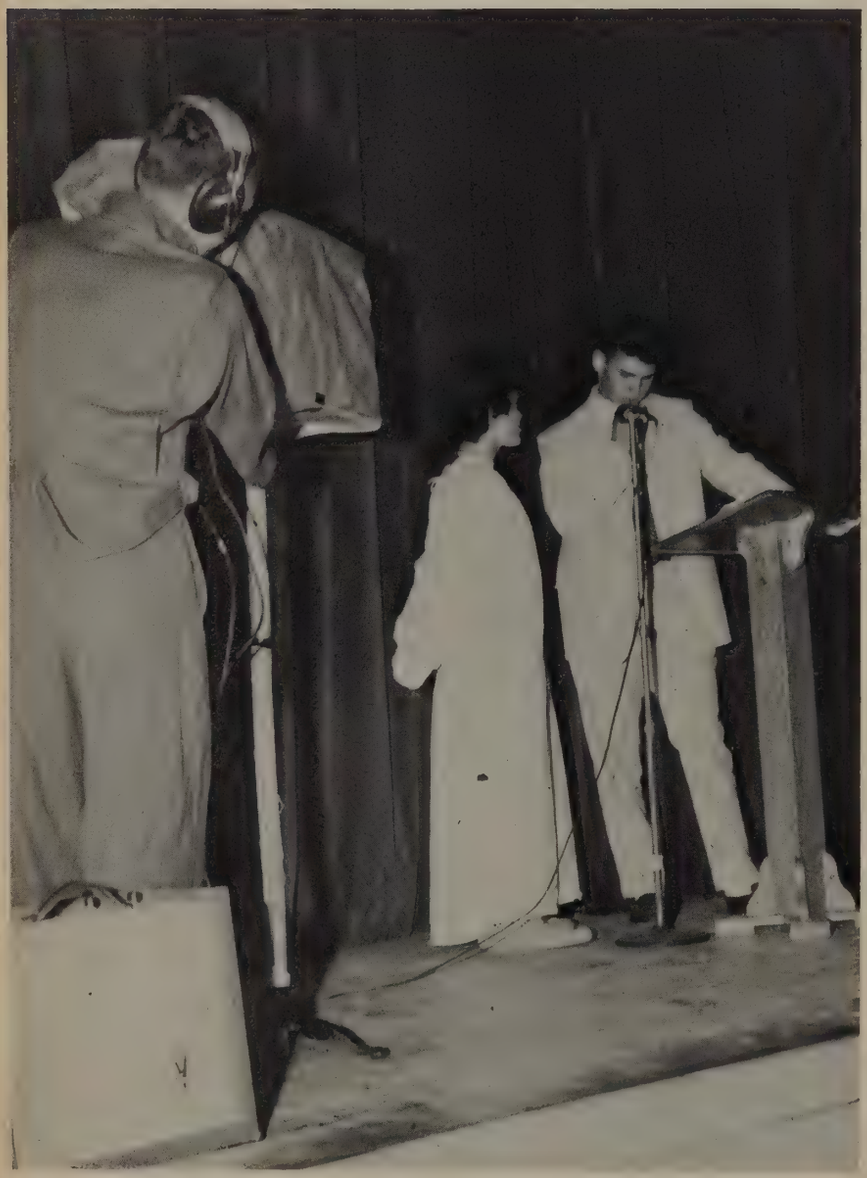

"LIBERACE WAS A BIG SUCCESS in the Senior day play. Gary Knapp's portrayal of the controversial performer brought forth a tremendous amount of laughter.

SPEAKING FOR THE SOPHOMORE CLASS, President Dennis Roland offers a toast in honor of the outgoing Senior Class.

JANICE LUSTIG AND POLLY FULFORD are among those entering the Shore Drive Inn for the Senior day luncheon.

MICHAEL CAPRIO, CLASS OF '51, the guest speaker at the annual Senior-Sophomore banquet, reminisces about the first graduating class of ten years ago.

Class of 1960

NORFOLK CATHOLIC HIGH SCHOOL NOBILITY HONOR

WILLIAM JOSEPH ALEXANDER, JR.

Holy Trinity

C. S. M. C. 2,3,4; Dramatic Club 1; Spanish Club 1,2,3; Wrestling 4.

Ambition: To be an electrical engineer.

"There is a pleasure in being mad which none but madmen know."

RICHARD FRANCIS BARRY III

Blessed Sacrament

Student Council 4; *Crusader* 4; C.S.M.C. 2,3,4; Key Club 3,4; Summer School of Catholic Action 3; *Defensor* 3,4; French Club 3,4; Latin Club 2; Cafeteria Host 4.

Ambition: To be the First Republican Governor of Virginia.

"It is not the oath that makes us believe the man, but the man the oath."

MICHAEL ROBERT BATTAGLIA

Holy Trinity

Student Council 1; Class Officers 1; C.S.M.C. 2,3,4; Key Club 2,3,4; Dramatic Club 1; Latin Club 1,2; Football 3; J.V. Basketball 2.

Ambition: To be a credit to my parents and my school in all that I do.

"Men of few words are the best men."

MARTHA CAROLYN BLACKBURN

Blessed Sacrament

Crusader 4; C.S.M.C. 2,3,4; Future Teachers' Club 2,3; Glee Club 1,2; Business Club 3,4; Latin Club 1,2; Drill Team 2.

"Nothing is little to her that fills it with great sensibility."

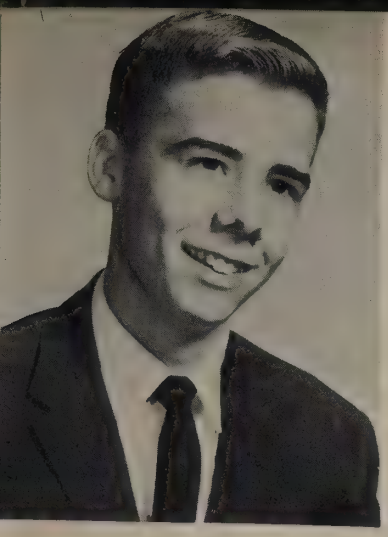

SHEILA JEAN ALVAREZ

Blessed Sacrament

C.S.M.C. 2,4; Glee Club 1,2; Latin Club 1,2; Spanish Club 4.

Ambition: To be happy and try to make those around me happy.

"Honest labor bears a lovely face."

LAWRENCE HUGH ARRINGTON, JR.

Blessed Sacrament

C.S.M.C. 2,3,4; Spanish Club 3,4; Football 4.

Ambition: To be a state Highway Patrolman.

"No man who has once heartily and wholly laughed can be altogether irreclaimably bad."

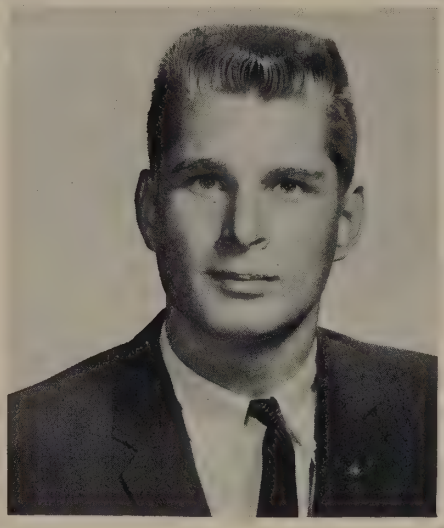

LEONARD JOHN BALLBACK, JR.

Blessed Sacrament

Honor Society 3,4; Student Council 3,4; Class Officer 2; *Crusader* 3,4; C.S.M.C. 2,3,-4; Key Club 3,4; Boys' State 3; Dramatic Club 1,2,4; Latin Club 1,2; Monogram Club 3,4; Football 2,3,4; Baseball 3; Track 4.

Ambition: To become proficient in the art of one-handed push-ups.

"The ant finds kingdoms in a foot of ground."

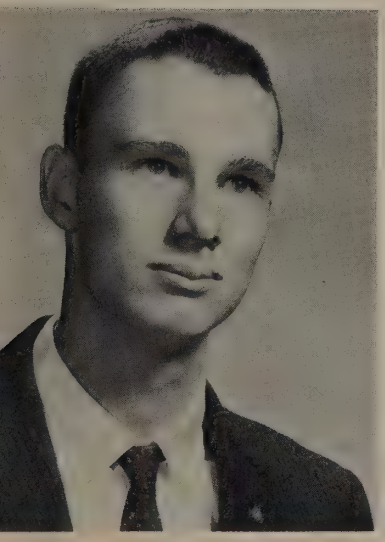

JOHN R. BELLIS

Blessed Sacrament

C.S.M.C. 4; Journalism Club 3; Legion of Mary 1,2; Altar Boys 2,3; Glee Club 1; French Club 1,2,3; Latin Club 1,2,3,4; Monogram Club 4; Basketball 3.

Ambition: To serve God.

"A dwarf standing on the shoulders of a giant may see farther than a giant himself."

SCOTT FRANCIS BLANKINSHIP

Blessed Sacrament

Crusader 4; C.S.M.C. 3,4; Key Club 4; *Defensor* 3,4; Dramatic Club 3,4; Science Club 2; Glee Club 2; French Club 3; Football 4; Track 3,4.

Ambition: To attend U. S. Naval Academy and become a naval officer.

"Whatever is worth doing at all, is worth doing well."

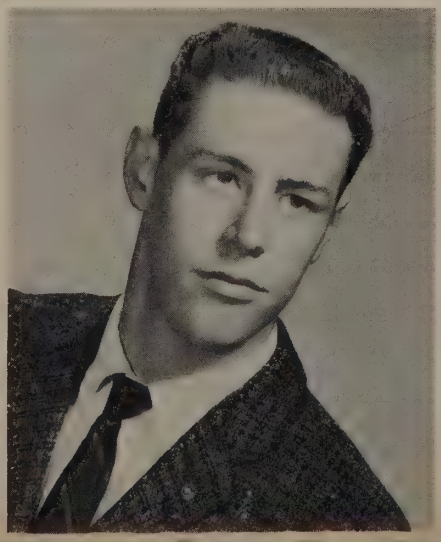

DAVID EDWARD BOUVIER

Holy Trinity

Spanish Club 3; C.S.M.C. 2, 3.

Ambition: To join the Air Force.

"I'd sit a thousand years and rest myself, b'Gosh!"

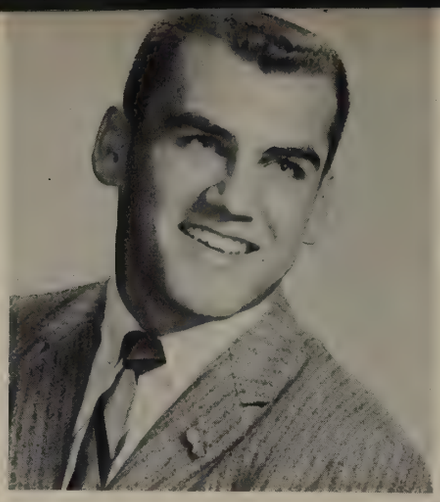

DOUGLAS JEROME BRICKNER

St. Pius X

Spanish Club 3,4; Cafeteria Host 2,3; Football 2,3,4; Track 3.

Ambition: To graduate from the United States Naval Academy.

"A man he seems of cheerful yesterdays and confident tomorrows."

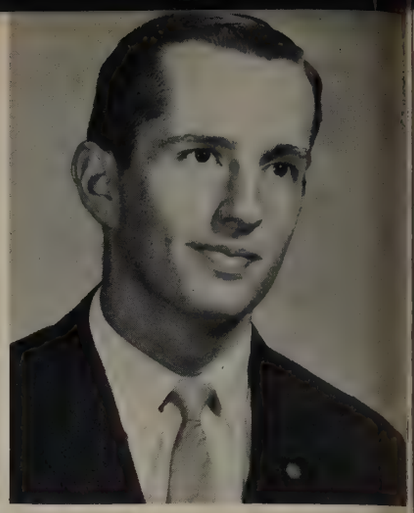

MICHAEL BENEDICT BURKE

St. Mary's

Dramatic Club 1,2,4; Latin Club 1,2; Chess Club 4.

Ambition: Lawyer.

"Who is to bell the cat? It is easy to propose impossible remedies."

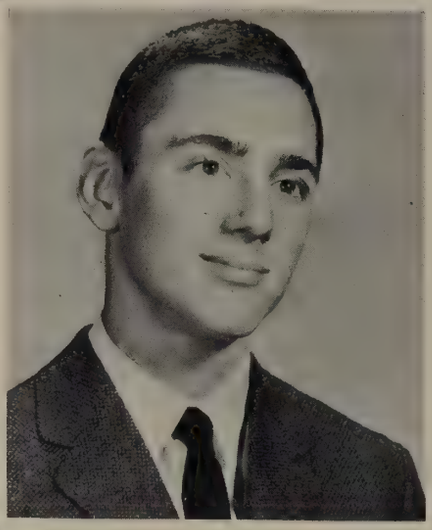

RICHARD LEIGH BUTT

Christ the King

C. S. M. C. 2,3,4; Dramatic Club 1,2,3; Sanctuary Society 1,2; Altar Boys 1,2; Glee Club 1,2; Latin Club 1; Spanish Club 2,3; Football 3,4.

Ambition: To be a success in everything I do.

"How much better if Plymouth Rock had landed on the pilgrims."

ARLENE G. CAMERON

Christ the King

C.S.M.C. 2,3,4; Business Club 3,4; Spanish Club 1,2.

Ambition: To be a credit to my parents and a success in the field that I choose.

"I count myself in nothing else so happy as in a soul remembering my good friends."

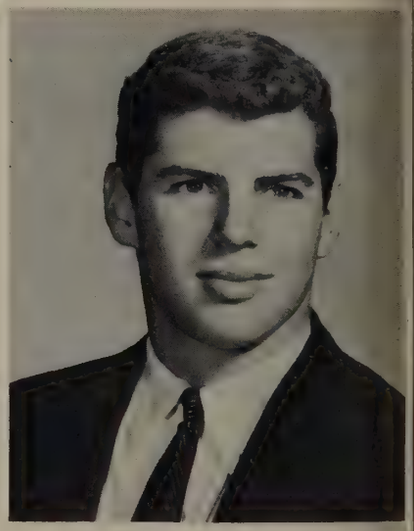

ROBERT WINDHAM COOPER

St. Pius X

Ambition: To be a chemical engineer.

"The world must be made safe for democracy."

ERNEST JAMES COPPOLA

Holy Trinity

Honor Society 4; Dramatic Club 3,4; Monogram Club 3, 4; Altar Boys 3,4; Track 3,4; Wrestling 4.

Ambition: Physics

"Life is my college. May I graduate well, and earn some honors."

FRANCIS ANTHONY BRUNO

Blessed Sacrament

Student Council 3; Class Officer 1,2; *Crusader* 4; C.S.M.C. 2; Altar Boy 1; Spanish Club 1,2; Cafeteria Host 3,4; Monogram Club 2,3,4; Football 2,3,4; Baseball 2,4; Basketball 3; Track 4.

Ambition: To slice it thin enough to look like ham.

"No matter how thin you slice it, it's still baloney."

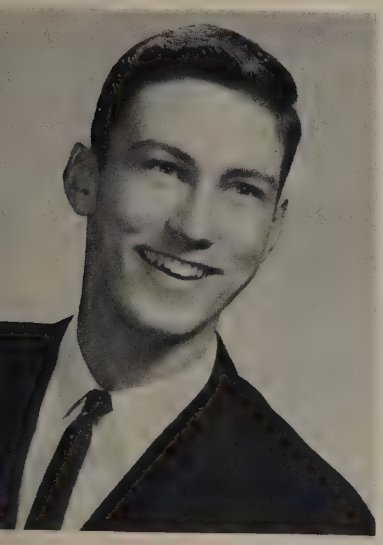

BEST ALL AROUND
Dorita Woodson
James McGroarty

WARREN BYRON CHRISTIE, JR.

Blessed Sacrament

Honor Society 4; *Crusader* 4; C.S.M.C. 3,4; Key Club 4; Spanish Club 4; Cafeteria Host 4; Monogram Club 4; Football 4; Wrestling 4; Track 3,4.

Ambition: To hold an honorable job which will best satisfy God, my family, and myself.

"That favorite subject, myself."

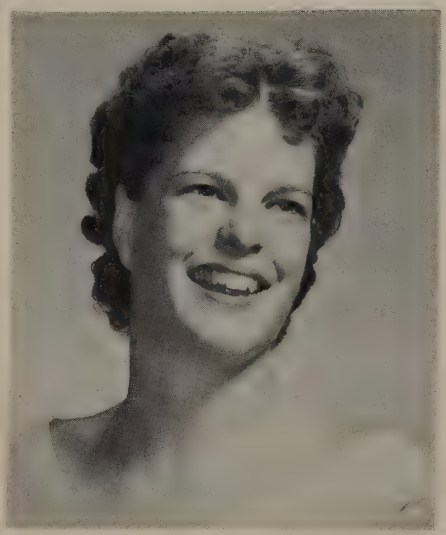

SANDRA LEE CONNELL

Christ The King

Honor Society 4; C.S.M.C. 2, 3,4; *Defensor* 2; Dramatic Club 1; Library Council 1,2, 3,4; Future Teachers' Club 2; Sanctuary Society 1,2,3; Latin Club 1,2,3; Spanish Club 3,4; Drill Team 2.

Ambition: To live up to my faith and be a success in whatever I undertake so that my parents will be proud of me.

"Nothing succeeds like success."

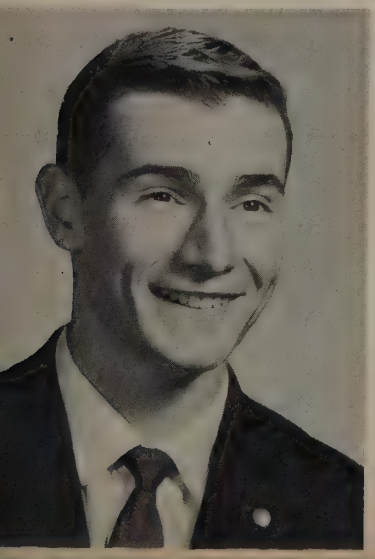

NANCY IRENE COUGHLIN

Holy Trinity

C.S.M.C. 2,3,4; *Defensor* 2, 3,4; Dramatic Club 1; Library Council 2,3; Future Teachers' Club 2,3,4; Sanctuary Society 1; Latin Club 1, 2,3,4; Spanish Club 3,4; Drill Team 2.

Ambition: To go through life with the purpose of attaining a better life.

"Practice is the best of all instructors."

MOST LIKELY TO SUCCEED
Anita Zinkl
Leonard Ballback

ANTHONY J. CRISALLI

Holy Trinity

Defensor 4; Chess Club 4.

Ambition: Physicist.

"Sir, I would rather be right than president."

ROY MORRIS CUTLER

Sacred Heart

Student Council 2,3; Class Officer 1,3; C.S.M.C. 2,3,4; Altar Boys 1; Latin Club 1,2; Spanish Club 3,4; Cafeteria Host 3.

Ambition: To graduate from college and become a success.

"I am a lover and have not found my thing to love."

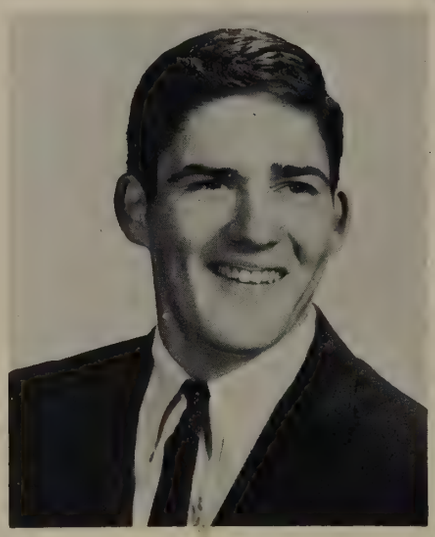

TOMMYE ANNE DAMIANO

St. Pius X

C. S. M. C. 2,3,4; Dramatic Club 3,4; Glee Club 2; Business Club 3,4; Latin Club 2.

Ambition: Win friends and enjoy life.

"Magnificent spectacle of human happiness."

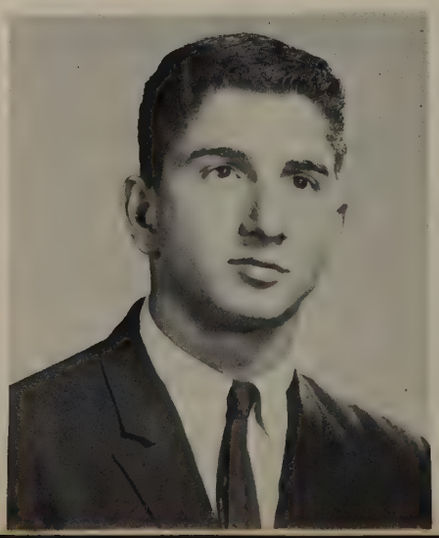

MARCO DOMENIC DIPINTO

Star of the Sea

Glee Club 1.

Ambition: To be a successful bachelor.

"A love-match is generally a failure and a money-match is always a mistake. The heroes and saints are those who face the world alone."

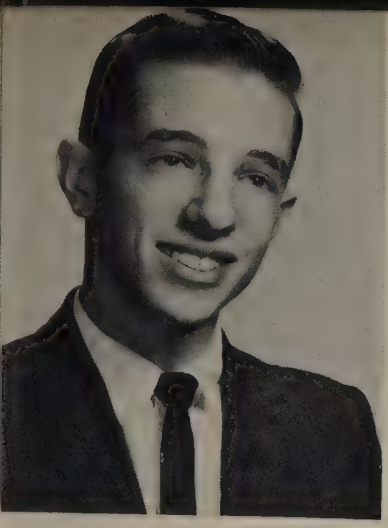

JOANNE FRANCIS CROCKETT

St. Pius X

Crusader 4; Dramatic Club 1; Library Council 2; Catholic Action Club 3; Latin Club 1,2.

Ambition: To always have purpose and meaning in life.

"That's all there is; there isn't any more."

SANDRA ANNE CURRAN

Star of the Sea

Ambition: To go to college.

"All the pleasure that I find is to maintain a quiet mind."

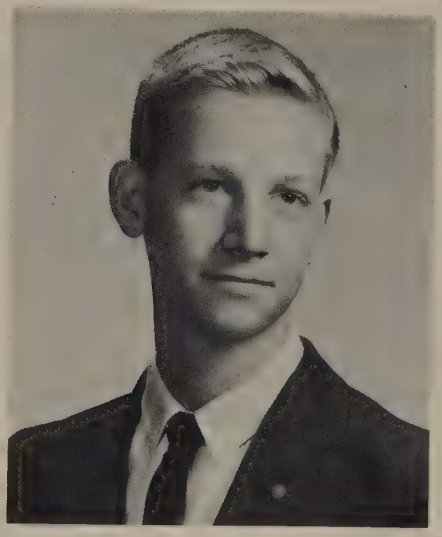

JAMES EDWARD CURTIN

Holy Trinity

Student Council 3,4; C.S.M.C. 2,3,4; Key Club 3,4; *Defensor* 3,4; Latin Club 1,2.

Ambition: To someday be seventeen.

"No evil can happen to a good man, either in life or after death."

THOMAS JOSEPH DECKER JR.

Blessed Sacrament

Student Council 1,3; Class Officer 1,2,3; *Crusader* 4; C. S. M. C. 2,3,4; Dramatic Club 1; Altar Boy 1; Latin Club 1,2; Spanish Club 3; Cafeteria Host 3,4; Monogram Club 2,3,4; Football 1,2,3,4; Baseball 3,4; Wrestling 4; Track 4.

Ambition: To graduate from college, and to be a credit to my mother and one-half the man my father is.

"Always leave them laughing when you say goodbye."

ROBERT EMMETT DOHERTY, JR.

Holy Trinity

C.S.M.C. 2, 3, 4; Dramatic Club 1; Sanctuary Society 1; Legion of Mary 3,4.

Ambition: To join the Navy and make it a career; to be a successful bachelor.

"Every man is as heaven made him."

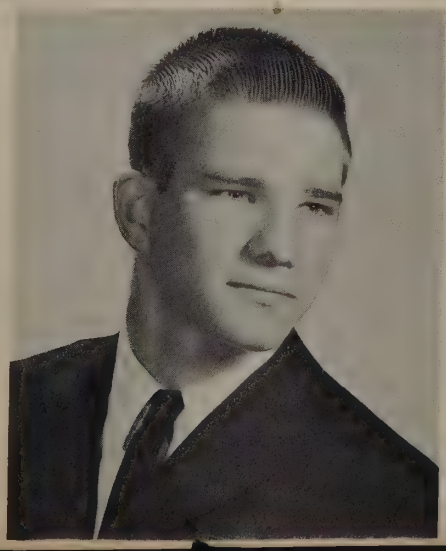

RONALD EDWARD DONALD

Holy Trinity

C.S.M.C. 2,3,4; Altar Boys 1; Latin Club 1; Spanish Club 3.

Ambition: Naval Aviator.

"All men whilst they are awake are in one common world; but each of them, when he is asleep, is in a world of his own."

DANIEL ALBERT DONEGAN

Holy Trinity

C.S.M.C. 3,4; Spanish Club 1,2; Monogram Club 4; Baseball Team 2,3,4.

Ambition: To graduate from college.

"In the life of a young man, the most essential thing for happiness is friendship."

ANITA LOUISE DURAND

Christ the King

C.S.M.C. 3,4; Future Nurses' Club 2,3; Latin Club 1; Spanish 3,4; Drill Team 2.

Ambition: To lead a successful life.

"Infinite riches in a little room."

KATHLEEN O. EMERSON

Holy Trinity

Honor Society 3,4; Student Council 1,3; Class Officer 4; *Crusader* 3,4; C.S.M.C. 2,3,4; Library Council 1,2,3,4; Future Teachers' 2,3,4; Latin Club 1,2; Spanish Club 3,4; Drill Team 2.

Ambition: To marry a man like my father.

"She profits most who serves best."

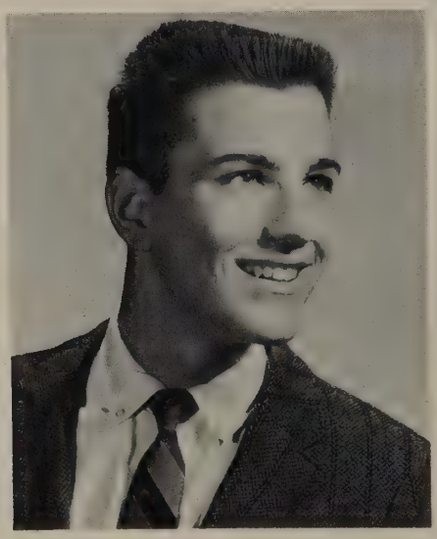

WILLIAM MARTIN EWALD

St. Mary's

Honor Society 4; Student Council 4; Class Officer 3; *Crusader* 3,4; C.S.M.C. 2,3,4; Key Club 3,4; *Defensor* 3,4; Dramatic Club 1,3; Sanctuary Society 1; Legion of Mary 3; Altar Boys 1,2,3,4; French Club 3,4; Latin Club 1,2; Football 4; Track 2,3,4.

Ambition: To achieve success in this life and the next.

"He works and blows the coals and has plenty of other iron in the fire."

CHARLES E. FLEETWOOD

Blessed Sacrament

C.S.M.C. 2,3,4.

Ambition: To design modern buildings and houses and to be an interior decorator.

"To most people nothing is more troublesome than the effort of thinking."

MARTIN JOSEPH FORBES

Christ The King

C.S.M.C. 2,3,4; Library Council 2; Football 1,2,3,4; Basketball 1,2; N.C.O. Club 3; Glee Club 3.

Ambition: To go to an all girls' college.

"Though this is madness, there be method in it."

MARGARET VIRGINIA DONNELLEY

Christ The King

Future Nurses Club 2,3; Business Club 4.

Ambition: To do the best in life possible.

"Her quiet nature seems to be tuned to each season's harmony."

Class of 1960

CHARLES JOSEPH FALLS

Sacred Heart

C.S.M.C. 3,4; Altar Boys 3,4; Latin Club 1,2,3; Cafeteria Host 3; Football 4.

Ambition: To become a syndicated columnist on a Washington or New York newspaper.

"No evil can happen to a good man either in life or after death."

DOLORES WILSON FINNEY

Star of the Sea

Defensor 4; Dramatic Club 2,3,4; Library Council 2,3; Future Nurses' Club 1,2,3; Sanctuary Society 2; Legion of Mary 2; Glee Club 1,2; Business Club 3,4; Latin Club 1,2; Varsity Club 2,3,4; Basketball 2,3,4.

Ambition: To stay on the right side of the "Speight."

"She was a phantom of delight."

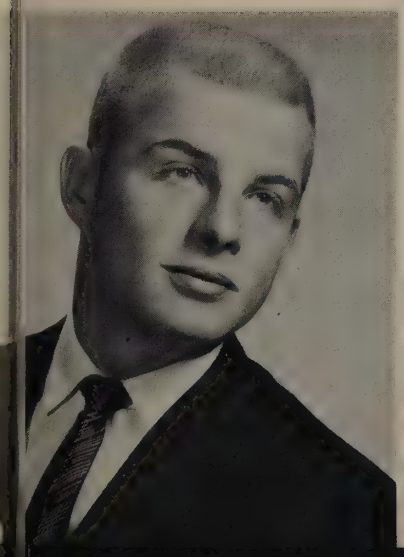

RICHARD ALBERT FRAIM

St. Mary's

C.S.M.C. 1,2,3,4; Monogram Club 2,3,4; Varsity Basketball 3,4; Spanish Club 2,3,4; J.V. Basketball 1,2; Baseball 2,3,4.

Ambition: To help Norfolk Catholic win the 1959-60 State basketball crown.

"Each year to ancient friendships adds a ring, as to an oak."

MOST POPULAR
Mary Liz Mulqueen
Gerard Zoby

MARY MARGARET ANN FRENCH

St. Pius X

C.S.M.C. 4; *Defensor* 3,4; Library Council 4; Latin Club 3; Spanish Club 4.

Ambition: To always be a credit to my family and friends and to follow my sister on the road to success.

"Kindness as large and plain as a prairie wind."

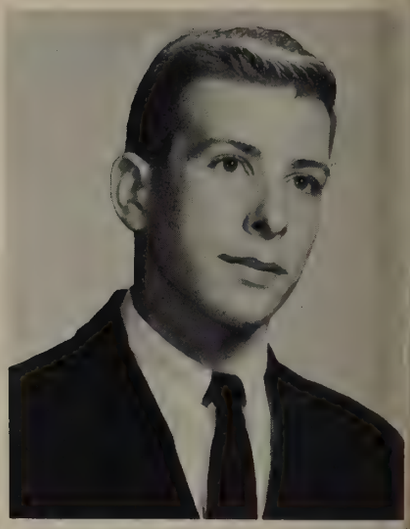

MARY CAROL GREGORY

St. Gregory The Great

Honor Society 4; *Crusader* 4; C.S.M.C. 2,3,4; Library Council 1; Future Nurses 2,3; Legion of Mary 3,4; Catholic Action Club 3,4; Latin Club 1,2; Spanish Club 3,4.

Ambition: To make and get the best out of life.

"Virtue is the truest nobility."

LOUIS G. GUTBERLET

St. Mary's

Monogram Club 1, 2, 3, 4; Football 1,2,3,4; Basketball 1,2,3; Track 3.

Ambition: To enter college in the fall.

"To many people, dramatic criticism must seem like an attempt to tatoo soap bubbles."

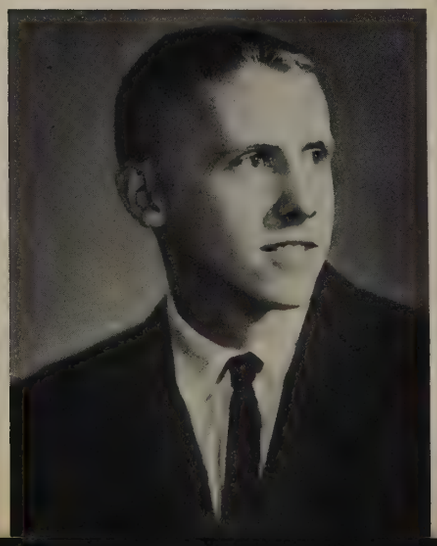

JAMES WARREN HASKETT

Holy Trinity

C. S. M. C. 3,4; Legion of Mary 3,4; Altar Boy 2.

Ambition: To be Czar of Russia.

"Every man has his fault and honesty is his."

PAULINE CECELIA FULFORD

Sacred Heart

Defensor 4; Dramatic Club 4; Future Teachers' Club 3,4; Business Club 4.

Ambition: To be a successful secretary and wife.

"Do as you would be done by is the surest method of pleasing."

JOHN ROMIE GALLOWAY

St. Mary's

C.S.M.C. 2,3,4; Key Club 3,4; *Defensor* 2,3,4; Spanish Club 1,2; Monogram Club 3,4; Basketball 3,4; Baseball 4; J.V. Basketball 1,2.

Ambition: To be another Fabian.

"Aristotle said, 'Melancholy men of all others are most witty.'"

KATHRYN CLARE GLOVER

Blessed Sacrament

Defensor 1, 3, 4; Dramatic Club 1,3,4; Library Council 1,2; Future Nurses' Club 4; Glee Club 2; Latin Club 1,2.

Ambition: To live life—every golden minute of it.

"When you call me that, smile."

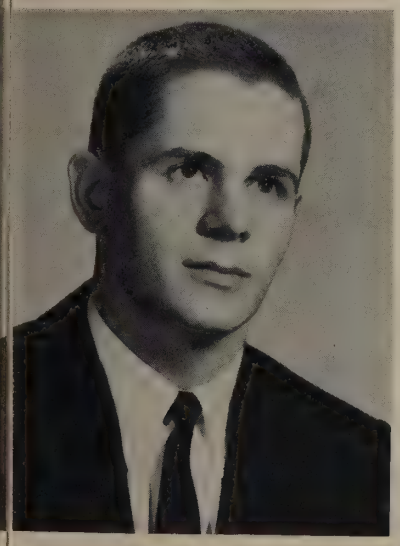

JOHN CARROLL HARNLY

Holy Trinity

Class Officer 1; C.S.M.C. 2, 3,4; *Defensor* 3,4; Latin Club 1,2; Spanish Club 3,4.

Ambition: To enter the fields of law and politics.

"An educated man stands, as it were, in the midst of a boundless arsenal magazine, filled with all the weapons and engines which man's skill has been able to devise from the earliest time."

BARBARA JEAN HOWARD

Christ The King

C.S.M.C. 3,4; Library Council 4; Catholic Action Club 4; French Club 3,4.

Ambition: To drink of the champagne of life, adventure.

"Silence is the perfectest herald of job."

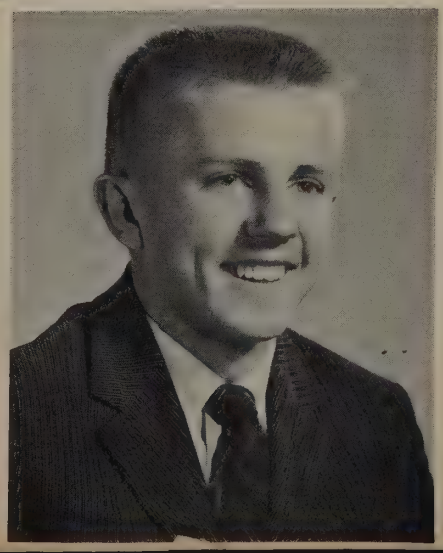

BRUCE ERNEST HOWARD

Sacred Heart

Class Officer 3; C.S.M.C. 2,3,4; Spanish Club 1,2,3; Monogram Club 1,2,3,4; Baseball 1,2,3,4; Basketball 2,3,4; J.V. Basketball 1.

Ambition: To be a chunker for the Chicago White Sox.

"None but himself can be his parallel."

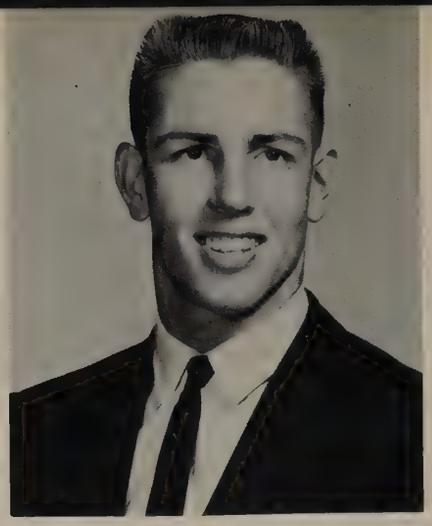

EDWARD MOUNTAIN HUGHES

Holy Trinity

Honor Society 4; Class Officer 4; *Crusader* 4; C.S.M.C. 3,4; Key Club 3,4; Monogram Club 3,4; Football 3,4; Baseball 3.

Ambition: To make my million by age thirty-five; barring that, I will accept the Presidency.

"Knowledge is more than equivalent to force."

JAMES GREG KENNEALLY

St. Pius

Latin Club 1,2; Spanish Club 3,4; Track 2,3,4.

Ambition: To become a success in life.

"His brow is wet with honest sweat; he earns whate'er he can."

DOUGLAS LANCE KESSING

St. Pius X

Ambition: To retire a millionaire with a new guitar at the age of 21!!!

"No matter where this body is, the mind is free to go elsewhere."

GARY E. KNAPP

Holy Trinity

Sanctuary Society 2,3; French Club 3,4; Latin Club 1,2,3,4; School Organist.

Ambition: To make my life a success.

"And gladly would he learn, and gladly teach."

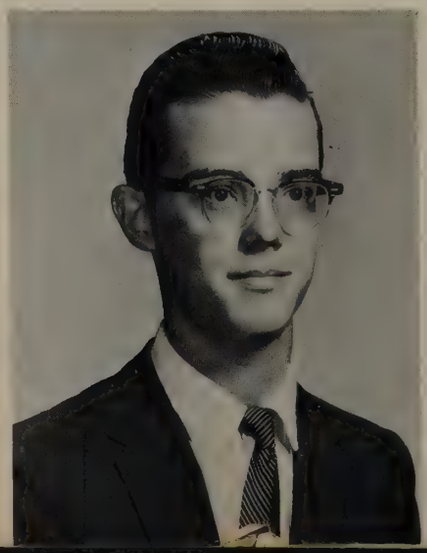

CECIL ANTHONY LUCK

Christ The King

C.S.M.C. 3,4; Dramatic Club 2; Spanish Club 1,2.

Ambition: To make a success of myself in whatever I may do.

"Ask me no questions, and I'll tell you no fibs."

JANICE LEA LUSTIG

Holy Trinity

Crusader 4; *Defensor* 4; Dramatic Club 1; Library Council 2; Future Nurses' Club 2,3,4; Sanctuary Society 1,2; Glee Club 1,2; Business Club 3,4; Latin Club 1,2.

Ambition: To fly across the world as an Air Force Nurse.

"Only the actions of the just smell sweet and blossom in their dust."

CONSTANCE KEAN

Blessed Sacrament

'rusader 4; C.S.M.C. 1,2,3,4;)ramatic Club 1,2,3,4; Latin 'lub 1,2; Varsity Club 1,2, ,4; Basketball 1,2,3,4.

Nothing great was ever es- ablished without enthus- ısm."

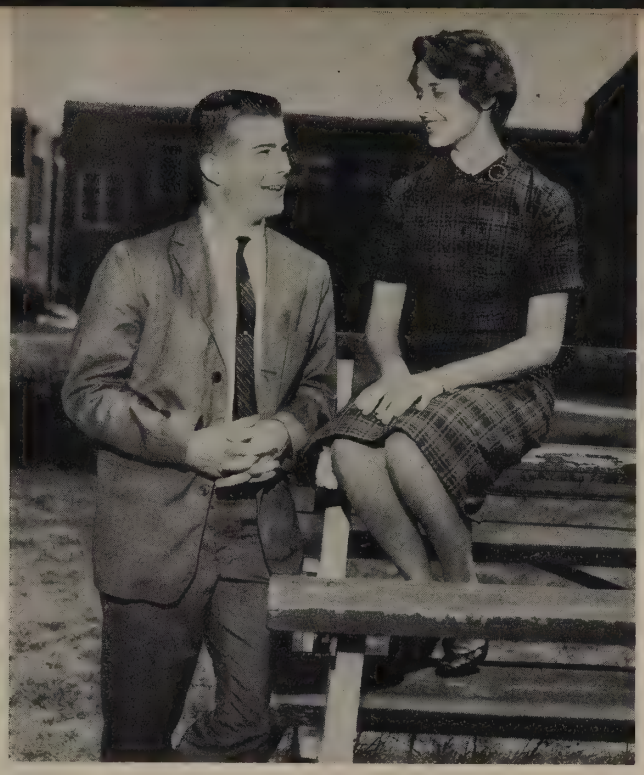

MOST SCHOOL SPIRITED

Norah Ross

James Oliver

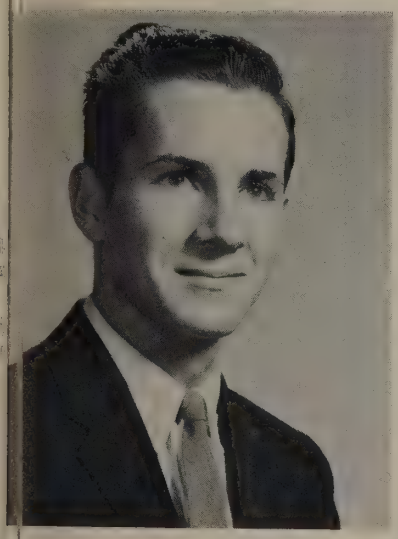

DAVID A. LANE

Holy Trinity

lee Club 1,2; Spanish Club ,2; Football 4.

.mbition: If I major in bi- logy I will join the Air 'orce and prepare to go to ıe planets—Mars and Ven- s.

I like calm hats and I don't 'ear spats, but I want my eckties wild."

CATHERINE MARIE LEPOUTRE

Christ The King

Crusader 4; Future Nurses' Club 4; Catholic Action Club 4.

Ambition: To major in Soc- iology after having made "Le tour du monde."

"Good will is the mightiest practical force in the uni- verse."

JAMES PATRICK McGROARTY

Sacred Heart

Honor Society 3,4; Student Council 3,4; C.S.M.C. 1,2,3,4; Key Club 2,3,4; Summer School of Catholic Action 3; Latin Club 1,2; Monogram Club 2,3,4; Football 1,2; Track 1,2,3,4.

Ambition: To think like a pessimist when faced with success and like an optimist when confronted with fail- ure.

"Few things are impossible to diligence and skill."

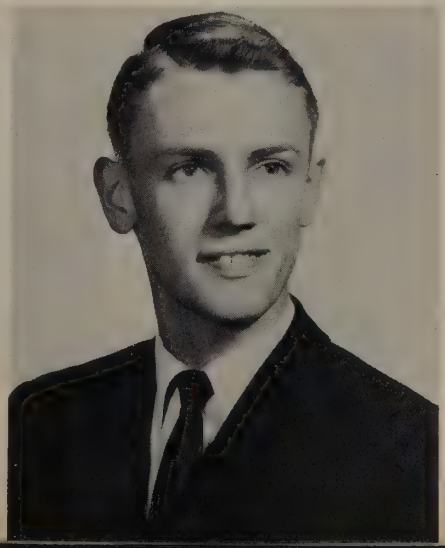

MARIANNE MACCIOLI

Holy Trinity

Crusader 4; C.S.M.C. 2,3,4; Girls' State 3; Dramatic Club 3,4; Legion of Mary 3,4; Catholic Action Club 4; Glee Club 1,2; Latin Club 1,2; Drill Team 2.

Ambition: Never to cause anyone trouble.

"A witty woman is a treasure; a witty beauty is a power."

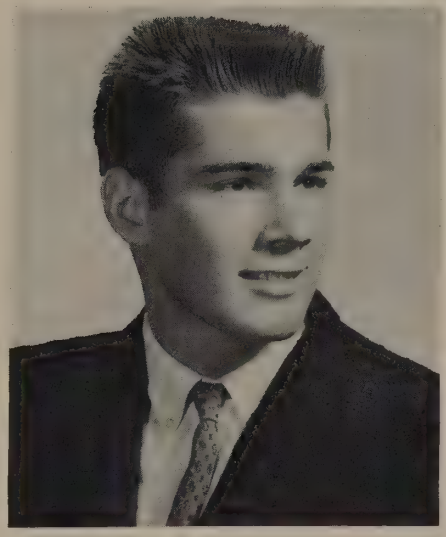

JOHN McMANUS

Holy Trinity

C.S.M.C. 3,4; Dramatic Club 4; French Club 2.

Ambition: To learn a Bd7 Aug. 5-9 chord.

"Wit makes its own welcome and levels all distinctions."

JAMES EDWARD MANNING

Sacred Heart

Honor Society 3,4; Student Council 1,2,3,4; Class Officer 2,3; Key Club 2; Boys' State 3; Future Teachers' Club 3; Altar Boy 1,2,3,4; Spanish Club 1,2,4; Cafeteria Host 3; Monogram Club 2,3,4; Football 1,3,4; Track 1,2,4; C.S.M.C. 2,3,4.

Ambition: To be a lifeguard at a car wash plant.

"A peculiar kind of fear called courage."

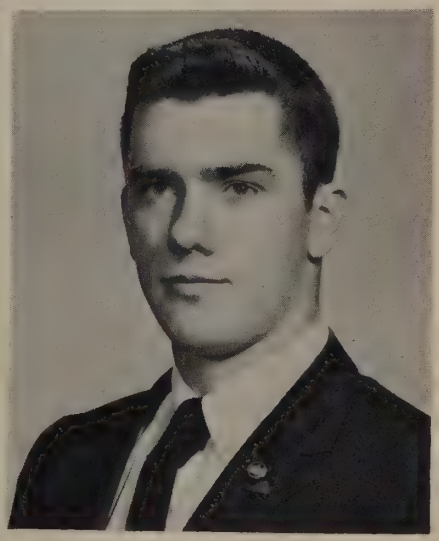

AN AURA OF SMUG SATISFACTION prevails among the Senior Class Officers as Vice-president Gerard Zoby, President Jim McGroarty, and Secretary-treasurer Mary Jo Zontini discuss with pride the achievements of the class of '60.

FRANCES MARGARET MATTHEWS

St. Mary's

Honor Society 3,4; *Crusader* 3,4; C.S.M.C. 2,3,4; Girls' State 3; *Defensor* 3,4; Library Council 2; Sanctuary Society 1,2; Legion of Mary 1,2,3,4; Glee Club 1; Latin Club 1,2; Spanish Club 3,4.

Ambition: To obtain my B.S. in Pharmacy through five years of hard study.

"All for love and nothing for reward."

MOST ATHLETIC
Connie Kean
Bruce Howard

MARION F. MECKLENBURG

Blessed Sacrament

C. S. M. C. 2,3,4; Dramatic Club 1; Altar Boys 3; Spanish Club 1; Football 1,2,3; Monogram Club.

Ambition: Naval Officer.

"The history of science is science itself, the history of the individual, the individual."

MICHAEL JAMES MORRIS

St. Pius X

Dramatic Club 4; Monogram Club 3, 4; V-Basketball 1, 2, 3, 4.

"An expert is one who knows more and more about less and less."

CHARLES EDWARD MOYER JR.

Holy Trinity

C.S.M.C. 2,3,4; Key Club 4; Spanish Club 1,2; Monogram Club 4; Football 4; Altar Boys 3,4.

Ambition: To become a successful engineer.

"My whole life I have lived in pleasant thought, as if life's business was a summer mood."

JEANNE CATHERINE MURPHY

Holy Trinity

Crusader 4; C.S.M.C. 2,3,4; Dramatic Club 1; Future Teachers' 2,3,4; Sanctuary Society 1; Glee Club 1; Business Club 3,4; Latin Club 1; Drill Team 2.

Ambition: To better myself in every way and to become an asset to my parents.

"Neatness is the asepsis of clothes."

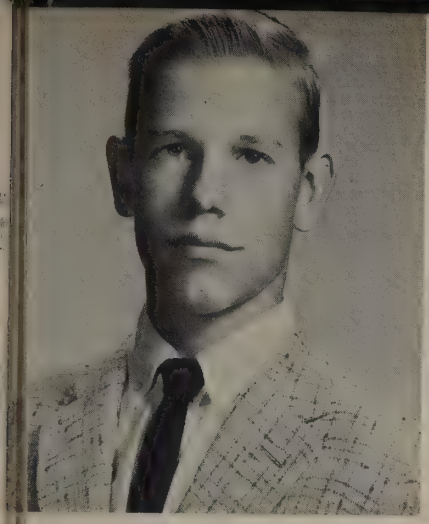

HARRIET ELIZABETH MINNIS

Saint Joseph

C.S.M.C. 2,3,4; Library Council 1,2; Future Nurses' Club 3; Glee Club 1,2; Business Club 3,4.

Ambition: To be a successful wife, mother and individual.

"Silence, more musical than any song."

JOSEPH KELLEY MOORE

Christ The King

Crusader 4; C.S.M.C. 2,3,4; Sanctuary Society 1,2; Altar Boy 1; Dramatic Club 1; Latin Club 1,2; Spanish Club 3.

Ambition: To be a credit to my family and a success in whatever I do.

"To some people nothing is more troublesome than the effort of thinking."

M. FRANCES MORRIS

Blessed Sacrament

Student Council 2; C.S.M.C. 2,3,4; *Defensor* 1,2,3,4; Library Council 1; Future Teachers' Club 2,3,4; Sanctuary Society 1; French Club 3,4; Latin Club 1,2,3,4; Drill Team 2.

Ambition: To be a bachelor-girl school teacher.

"The secret of success is constancy to purpose."

MARY ELIZABETH MULQUEEN

St. Gregory The Great

Class Officer 2,3; *Crusader* 4; C.S.M.C. 2,3,4; *Defensor* 3; Dramatic Club 1,2,3,4; Library Council 2; Sanctuary Society 1; French Club 3,4; Latin Club 1,2; Cafeteria Hostess 3; Varsity Club 1,2; Basketball 1,2; Cheerleader 3,4.

Ambition: To be Mary Liz.

"As good as gold."

BARBARA LOIS NAYLOR

Christ The King

C.S.M.C. 2,3,4; Business Club 3,4.

Ambition: To become an asset to my parents and to type at least one speed run with no errors.

"What silences we keep, year after year, with those who are most near to us and dear."

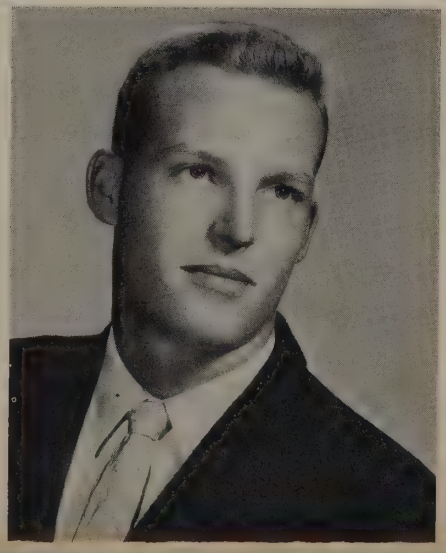

EARL B. ODOM, JR.

Christ The King

C.S.M.C. 2,3,4; Dramatic Club 4; Latin Club 1,2; Football 1,4.

Ambition: To work for I.B.M. and build a machine that will eliminate school.

"His only fault is that he has no fault."

HELGA MARIA OLAZAGASTI

Blessed Sacrament

Class Officer 3,4; Yearbook 4; Dramatic Club 3,4; Library Council 2,3,4; Legion of Mary 3,4; Catholic Action 3,4; Cheerleader 3,4.

Ambition: To become a doctor.

"She looks a little wistfully Then goes her sunshine way."

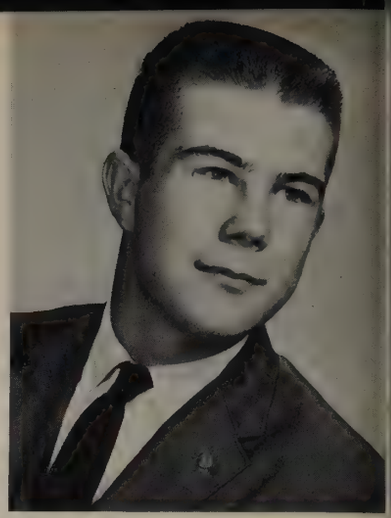

SANDRA GAIL PELUSO

Holy Trinity

C.S.M.C. 2,3,4; Future Teachers' Club 2,3,4; Business Club 3,4; Latin Club 1,2; Varsity Club 1,2,3,4; Basketball 1,2,3,4.

Ambition: To follow closely the life of Saint James!

"She is well paid that is well satisfied."

HARRY PIKE

St. Mary's

C.S.M.C. 4.

Ambition: To be in electronics (in Army).

"No legacy is so rich as honesty."

ANNE MARIE PORTAFE

Christ The King

C.S.M.C. 3; Dramatic Club 3; Future Teachers' Club 2; Business Club 2; Latin Club 2; Sanctuary Society 1.

Ambition: To be as wonderful a person as my mother.

"My good will is great, though the gift small."

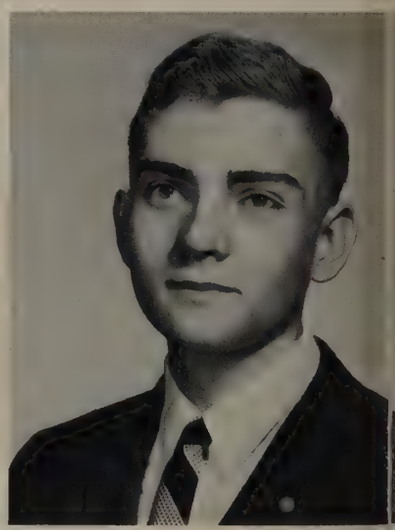

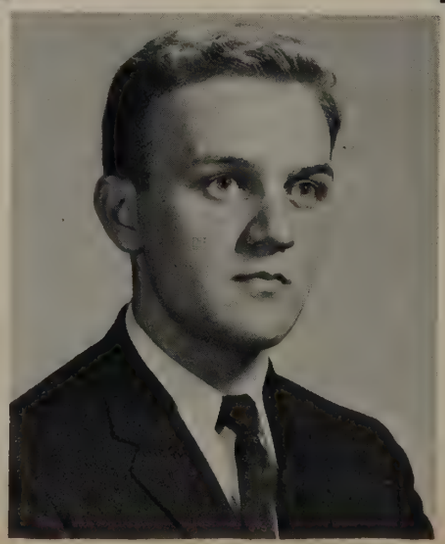

JAMES ARTHUR RENSCH

St. Mary's

Crusader 4; *Defensor* 3,4; C. S. M. C. 2,3,4; Dramatic Club 1; Legion of Mary 3; Latin Club 1,2,3,4.

"Enough works to do and strength enough to do the work."

ELMER PRESTON RIDDICK, JR.

St. Joseph

C. S. M. C. 2,3,4; Dramatic Club 4; Business Club 3; French Club 4; Monogram Club 3,4; Football 2,3,4; Track 2,4.

Ambition: To be a capitalist in apartment houses, hotels, night clubs, etc.

"Nothing astonishes men so much as common sense and plain dealing."

JAMES BROWNLEY OLIVER JR.

Blessed Sacrament

Student Council 3,4; Class Officer 2; *Crusader* 4; C.S.M.C. 2,3,4; Key Club 2,3,4; *Defensor* 1,2,3,4; Altar Boys 1,2,3; Latin Club 1,2; Cafeteria Host 4; Monogram Club 3,4; Football 3, Manager 4; Basketball 1,2,3, Manager 4; Track 3,4.

Ambition: To believe nothing of what I hear and half of what I see.

"Had I been present at the creation, I would have given some useful hints for the better ordering of the universe."

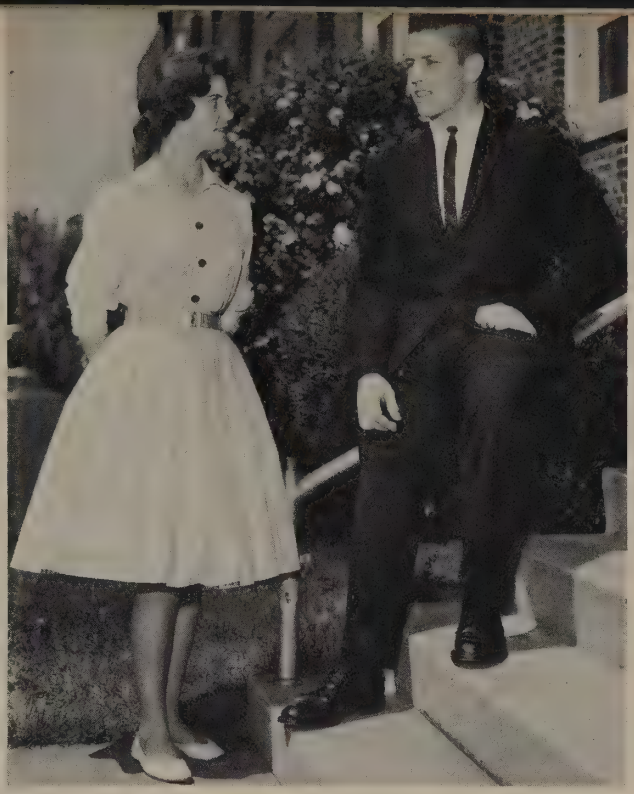

MOST INTELLECTUAL

Frances Matthews

Edward Hughes

EDWARD CHARLES RAFFETTO, JR.

Holy Trinity

C.S.M.C. 2,3,4; Key Club 4; *Defensor* 2,3,4; Sanctuary Society 2,3; Altar Boys 2,3, 4; French Club 3,4; Latin Club 2,3.

Ambition: To see Herbert Hoover re-elected.

"I know what's what."

HELEN KATHLEEN RANKEN

Holy Trinity

C.S.M.C. 2,3,4; Future Teachers' Club 4; Catholic Action Club 4; Glee Club 1,2,3; Business Club 3,4; Drill Team 2.

Ambition: To please God and be a successful secretary—in California.

"The better part of valour is discretion."

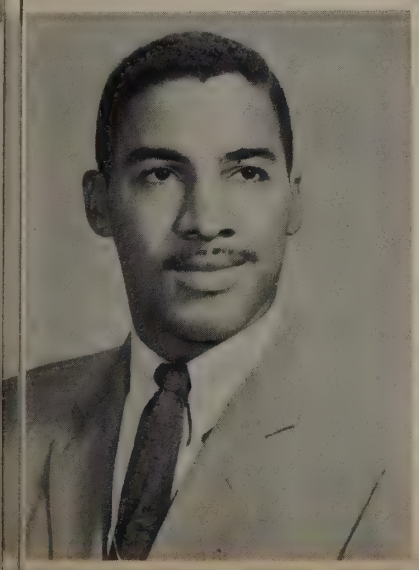

FERNANDA MARIA RISSOTTO

Blessed Sacrament

Class Officer 1, *Crusader* 4; C.S.M.C. 1,2,3,4; Dramatic Club 1,3,4; Sanctuary Society 1; French Club 3,4; Latin Club 1,2,3,4; Cafeteria Hostess 4; Basketball 1,2; Cheerleader 3,4.

Ambition: To be a clinical psychologist.

"There was a little girl who had a little curl right in the middle of her forehead . . ."

Class of 1960

MARY KATHERINE ROBERSON

St. Mary's

C.S.M.C. 2,3,4; Dramatic Club 1,4; Library Council 1; Glee Club 1,2; Business Club 3,4; Latin Club 1,2.

Ambition: To get my B.S.

"If music be the food of love, play on."

LINDA FRANCES SANSONE

Christ the King

Future Nurses' Club 4; C.S.M.C. 4.

Ambition: To be able to move Fort Campbell, Kentucky, 795 miles closer to Norfolk.

"For we live to please must please to live."

GEORGE SCHERBAN

St. Pius X

Ambition: To be a textile merchant.

"Curiosity is one of the permanent and certain characteristics of a vigorous mind."

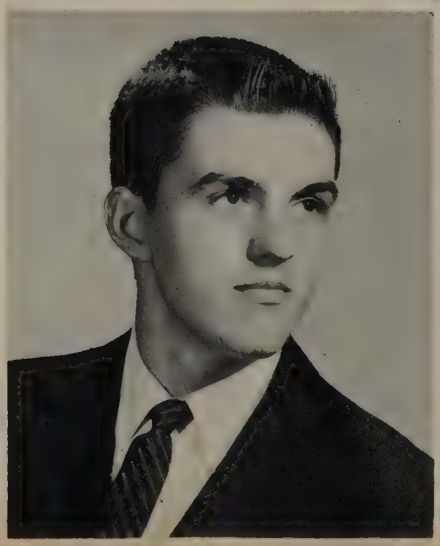

EARL GARLAND SCOTT, JR.

Sacred Heart

C.S.M.C. 2,3,4; Altar Boy 2, 3; Spanish Club 1,2,3; Monogram Club 3,4; Basketball 3,4; JV Basketball 1,2; Baseball 3,4.

Ambition: To be a credit to my family and own my own railroad between Virginia and Florida.

"Is upright as the cedar."

LORENZO CARLOS ROBERTS

Saint Joseph's

Business Club 3,4; Spanish Club 1,2; C.S.M.C. 2,3,4.

Ambition: To major in Business Administration.

"And more than wisdom, more than wealth—A merry heart that laughs at core."

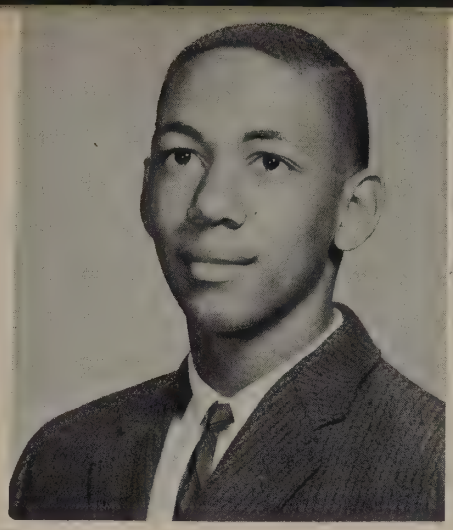

JOANN ROMEO

Blessed Sacrament

C.S.M.C. 3,4; Glee Club 1,2; Business Club 3,4; Spanish Club 1; Cafeteria Hostess 4; Cheerleader 2,3,4.

Ambition: To beat Dr. Dye (typing expert).

"The busy bee has no time for sorrow."

NORAH MAGDALENE ROSS

Blessed Sacrament

Class Officer 2,3; *Crusader* 4; C.S.M.C. 2,3,4; Girls' State 3; *Defensor* 1,2,3,4; Library Council 1,2; French Club 3,4; Latin Club 1,2; Cafeteria Hostess 3; Cheerleader 3,4.

Ambition: To have a little girl, a cheerleader.

"Ah, you flavor everything; you are the vanilla of society."

CECELIA SCHERER

Blessed Sacrament

Catholic Action Club 3,4; C.S.M.C. 3; Basketball Manager 4.

Ambition: To travel around the world.

"Gratitude is the sign of noble souls."

HELEN JULIE SELUGA

Holy Trinity

Honor Society 4; *Crusader* 4; Stanctuary Society 1,2; Library Council 1,2; Business Club 3,4; Spanish Club 1,2; Basketball 3,4; Varsity Club 3,4.

Ambition: To win a gold medal (probably from a lower company) for playing on the first girls' basketball Olympic team.

A little nonsense now and then is relished by the wisest men."

CYNJO EATON SEVER

Holy Trinity

Student Council 2; C.S.M.C. 3; Dramatic Club 1,2; Library Council 4; Latin Club 1,2; Drill Team 2; *Defensor* 3,4.

Ambition: To travel around the world.

"I do not understand; I pause; I examine."

GAIL SHAFFER

St. Pius X

Business Club 4.

Ambition: To further my commercial studies in business school.

"There can be no defense for elaborate courtesy."

DON CARROLL SMITH

Christ the King

Glee Club 1,2,3; *Crusader* 4; Class Officer 3; Football 1,2,4; Baseball 4; J.V. Basketball 2.

"From contemplation one may become wise, but knowledge comes only from study."

PATRICIA ANN SMITH

Blessed Sacrament

Student Council 1,2; Class Officer 1; Dramatic Club 1,4; Library Council 4; Debate Club 2; Yearbook Committee 2; Cheerleader 1; Spanish Club 1,2.

Ambition: Superintendent of the Naval Academy.

"As good be out of the world as out of the fashion."

PATRICIA ANN SULLIVAN

Blessed Sacrament

C.S.M.C. 2,3,4; *Defensor* 1,2,3,4; Library Council 4; Glee Club 1,2; French Club 3,4; Latin Club 1,2.

Ambition: To have at least 1/5 of the number of children my grandfather had—which was 22!

"Not by years but by disposition is wisdom acquired."

MICHAEL RICHARD TONGEL

Sacred Heart

C.S.M.C. 3; Key Club 4; Spanish Club 1,2; Cafeteria Host 3,4; Monogram Club 3,4; Football 1,2,3,4.

Ambition: To remain independent of all poeple indefinitely and to avoid binding friendships.

"I do not want people to be very agreeable, as it saves me the trouble of liking them a great deal."

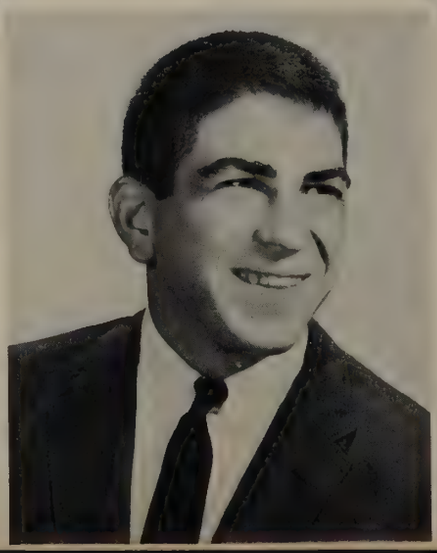

ANNE MICHAEL TUCKER

Blessed Sacrament

C.S.M.C. 3,4; Dramatic Club 4; Future Teachers' Club 3; Catholic Action Club 4; Spanish Club 3,4; Varsity Club 3,4; Basketball 3,4.

Ambition: To grow up.

"I'm no angel."

MARCELLA DARLENE SIMPSON

Holy Trinity

C.S.M.C. 2,3,4; Summer School of Catholic Action 3; Dramatic Club 3,4; Future Teachers' 3,4; Future Nurses' Club 2; Legion of Mary 3,4; Catholic Action Club 4; Glee Club 1,2; Latin Club 1,2; Drill Team 2.

Ambition: To achieve the same wisdom, patience and understanding as that of my parents.

"Great souls are portions of eternity."

MOST TALENTED
Marianne Maccioli
Gary Knapp

BETTY ANN TANNER

St. Joseph's

C.S.M.C. 2,3,4; Glee Club 1,2; Library Council 1; Business Club 3,4.

Ambition: To be a private secretary and a good wife and mother.

"All the pleasure that I find is to maintain a quiet mind."

MARIA JOSEPHINE TEEUWEN

Blessed Sacrament

Honor Society 4; *Crusader* 4; C.S.M.C. 2,3,4; Dramatic Club 1; Library Council 3,4; Legion of Mary 3,4; Glee Club 2; Latin Club 1,2; Spanish Club 3,4; Future Teachers' Club 1.

Ambition: To enjoy living life.

"I propose to show my fellow mortals a woman in all the integrity of nature and this woman shall be myself."

JUDITH ANN TYTUS

Holy Trinity

C.S.M.C. 2,3,4; *Defensor* 3,4; Library Council 1; Dramatic Club 2,3,4; Glee Club 1,2,3; French Club 3,4; Latin Club 1,2.

Ambition: To out-act Gerard Zoby.

"It takes a long time to bring excellence to maturity."

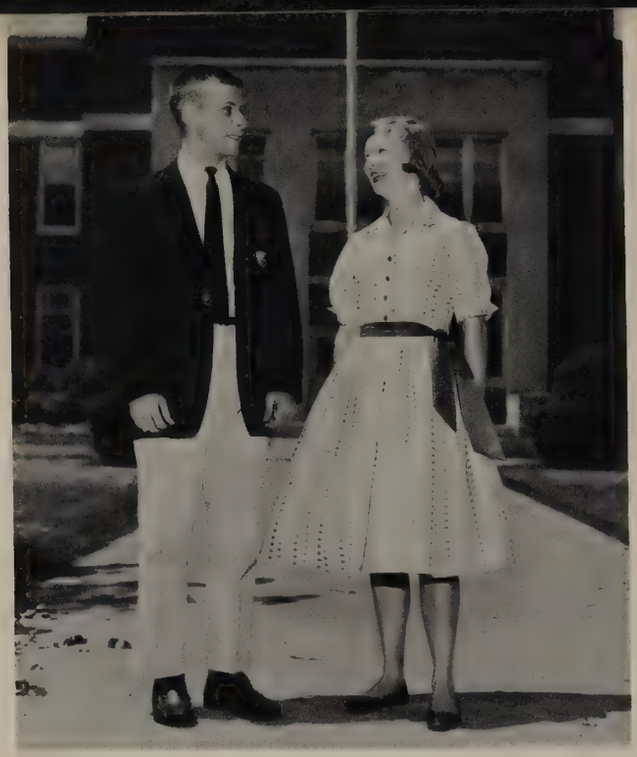

WITTIEST
Ann Tucker
John Galloway

MARY LOUISE ULLRICH

Holy Trinity

C.S.M.C. 2,3,4; *Defensor* 4; Dramatic Club 1,2,3,4; Library Council 2,3; Future Teachers' Club 2,3; Sanctuary Society 3; Legion of Mary 3,4; French Club 3,4; Latin Club 1,2.

Ambition: To teach le Francais and to make my parents as proud of me as I am of them.

"Be always sure you're right —then go ahead."

SUSAN MARIE WARRELL

St. Pius X

Honor Society 3,4; Student Council 2,3; C.S.M.C. 1,2,3, 4; *Defensor* 3; Glee Club 1, 2; Business Club 1,2; French Club 4; Basketball 1,2,3,4.

Ambition: To become a medical technologist.

"Imagination is as good as many voyages and intellect its outcome."

MARY JO ANN WHITE

Blessed Sacrament

Crusader 4; *Defensor* 1,2,3, 4; Dramatic Club 2,3,4; Library Council 1,2; Latin Club 1,2; Varsity Club 1,2, 3,4; Basketball Team 1,2,3, 4; C.S.M.C. 2,3,4.

Ambition: I wish not to live long but to live well.

"Young and fair and debonair."

WILLIAM ALFRED WINTER

Christ the King

C. S. M. C. 2, 3, 4; Dramatic Club 1; Sanctuary Society 1; Spanish Club 3.

Ambition: To attend college and to be a credit to my family.

"So absolutely good is truth, truth never hurts the teller."

ROBERT EARL UPTON, JR.

Christ the King

C.S.M.C. 3,4; Dramatic Club 3,4.

Ambition: To live fast, die young, and leave a memory?

"The proper memory for a politician is one that knows what to remember and what to forget."

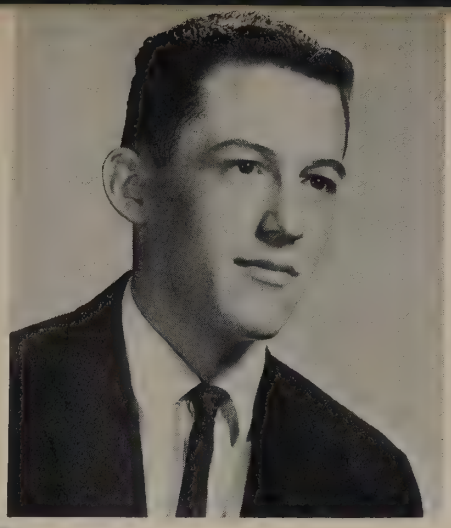

MARY ANN VANDERPLOEG

St. Matthew's

C.S.M.C. 2,3,4; Sanctuary Society 1; Catholic Action 2,3,4; Glee Club 1,2; Business Club 3,4; Latin Club 1; Varsity Club 3,4; Basketball 3,4.

Ambition: To make a million by putting a beat to "Mary had a Little Lamb."

"What wisdom can you find that is greater than kindness?"

CECILIA ANN VENUTO

Holy Trinity

Honor Society 4; *Crusader* 4; C.S.M.C. 2,3,4; Library Council 2; Sanctuary Society 1,3; Glee Club 1,2; Business Club 3,4; Latin Club 1,2.

Ambition: To be happy and successful in everything I do.

"The silence often of pure innocence Persuades when speaking fails."

MILTON WHITSON

St. Mary's

C.S.M.C. 2; Latin Club 4.

Ambition: To be a credit to my family.

"My idea of an agreeable person is a person who agrees with me."

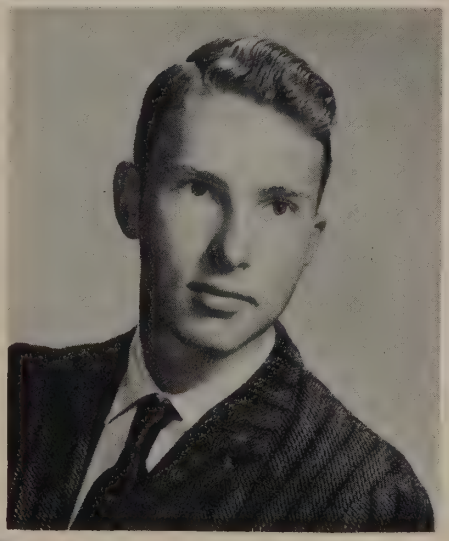

MARY ANN WISEMAN

Holy Trinity

C. S. M. C. 2,3,4; Future Nurses Club 3,4; Future Teachers' Club 4; Spanish Club 3,4; Drill Team 2.

Ambition: To be a credit to my parents.

"I must speak the truth and nothing but the truth."

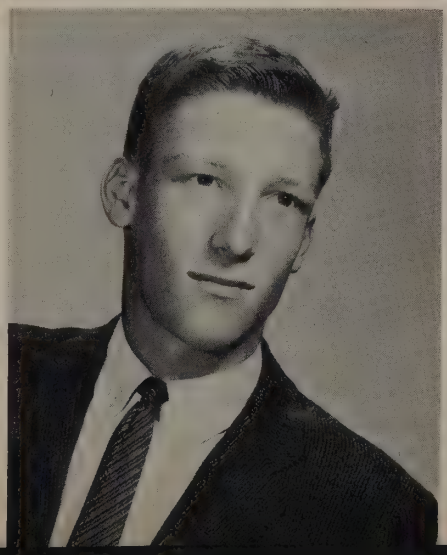

WILLIAM LEWIS WITT

Holy Trinity

C.S.M.C. 2,3,4; Wrestling 4.

Ambition: To follow the family tradition; get married and raise six children.

"Wit is the only wall between us and the dark."

CAROL ANDREA WOODARD

St. Mary's

C.S.M.C. 4; *Defensor* 4; Library Council 4; Spanish Club 2.

Ambition: To be a nurse.

"Patience is the best remedy for every trouble."

FLORENCE MARIA YOUNG

St. Pius X

Honor Society 4; Class Officer 4; *Crusader* 4; C.S.M.C. 2,3,4; Girl's State 3; Dramatic Club 1; *Defensor* 3,4; Library Council 1,2,3; Catholic Action Club 3,4; Latin Club 1,2; Drill Team 2.

Ambition: To be helpful and kind to everyone with whom I come into contact.

"Age cannot wither her, nor custom stale her infinite variety."

FRANK JOSEPH ZADELL, JR.

Christ the King

C.S.M.C. 2,3,4; Latin Club 1,2; Monogram Club 3,4; Football 3,4; V. Basketball 3; J.V. Basketball 2; Baseball 2,3,4.

Ambition: To be an engineer.

"Speak softly and carry a big stick; you will go far."

JOHN JOSEPH THOMAS ZINGRAFF

Holy Trinity

Latin Club 1,2; Spanish Club 3,4; Monogram Club 3, 4; JV Basketball 1,2; Basketball 3,4.

Ambition: To play the drums for the Jonah Jones Quartet.

"I am Alpha and Omega, the beginning and the end, the first and the last."

JOSEPH GERARD ZOBY

Blessed Sacrament

Honor Society; Student Council 1,2,3,4; *Crusader* 4; C.S.M.C. 2,3,4; Key Club 2, 3,4; *Defensor* 1, 2; Latin Club 1,2; Monogram Club 3, 4; Football 2,3,4; Track 3,4.

Ambition: To exist as an individual.

"A great nose indicates a great man — genial, courteous, intellectual, virile, courageous."

JOAN ELIZABETH ZOBY

Blessed Sacrament

Honor Society 4; Class Officer 1; *Crusader* 4; C.S.M.C. 2,3,4; Dramatic Club 1,4; Library Council 2; Business Club 3,4; Spanish Club 1,2.

Ambition: To always be as cheerful as Sister Marie Marquerite.

"Her very frowns are fairer far Than smiles of other maidens are."

DORITA MAE WOODSON

Christ the King

Student Council 3,4; *Crusader* 4; C.S.M.C. 2,3,4; *Defensor* 3,4; Dramatic Club 1; Library Council 1,2,3,4; Sanctuary Society 1; Catholic Action Club 2,4; Latin Club 1; Summer School of Catholic Action 3; Drill Team 2.

Ambition: To be helpful or useful to someone, somewhere, sometime, somehow.

"Those who bring sunshine to the lives of others cannot keep it from themselves."

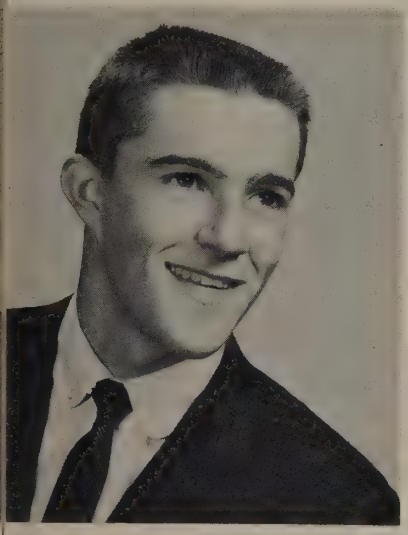

Class of 1960

ANITA ROSE ZINKL

Holy Trinity

Honor Society 3,4; Student Council 1,3,4; *Crusader* 4; C.S.M.C. 2,3,4; Dramatic Club 1; Library Council 1, 2,3,4; Glee Club 2; French Club 3,4; Latin Club 1,2; Summer School of Catholic Action 3; State S.C.A. Convention 3; Majorette 2.

Ambition: To be happy in everything I do.

"Example is the best precept."

JERILYNN MAE ZINSER

Holy Trinity

Honor Society 4; C.S.M.C. 2,3,4; Dramatic Club 1; Library Council 1,2,3,4; Sanctuary Society 2,3,4; Legion of Mary 3,4; French Club 3,4; Latin Club 1,2,3,4.

Ambition: To be good, do good, and help others to be good.

"Example is the school of mankind, and they will learn at no other."

MARY JOSEPHINE ZONTINI

Holy Trinity

Student Council 1,4; Class Officer 2,3; *Crusader* 4; C. S.M.C. 2,3,4; Girls' State 3; Dramatic Club 1,2; Library Council 1; Sanctuary Society 1; Business Club 3,4; Latin Club 1,2.

Ambition: To be able to say "O conduto una vita Utile a contenta."

"Nothing is little to her that feels it with great sensibility."

Sayonara

DO WE NOTE a look of envy on Frances Wysocki's face as she glances at John Galloway's class ring.

ANYONE FOR PUNCH? Apparently these beaux and belles have taken the suggestion. David Eastmen, Connie Supan, Kenneth Reddy, Bill Ewald, Susie Corliss, Joan Zoby and Warren Christie all seem to be having a grand time.

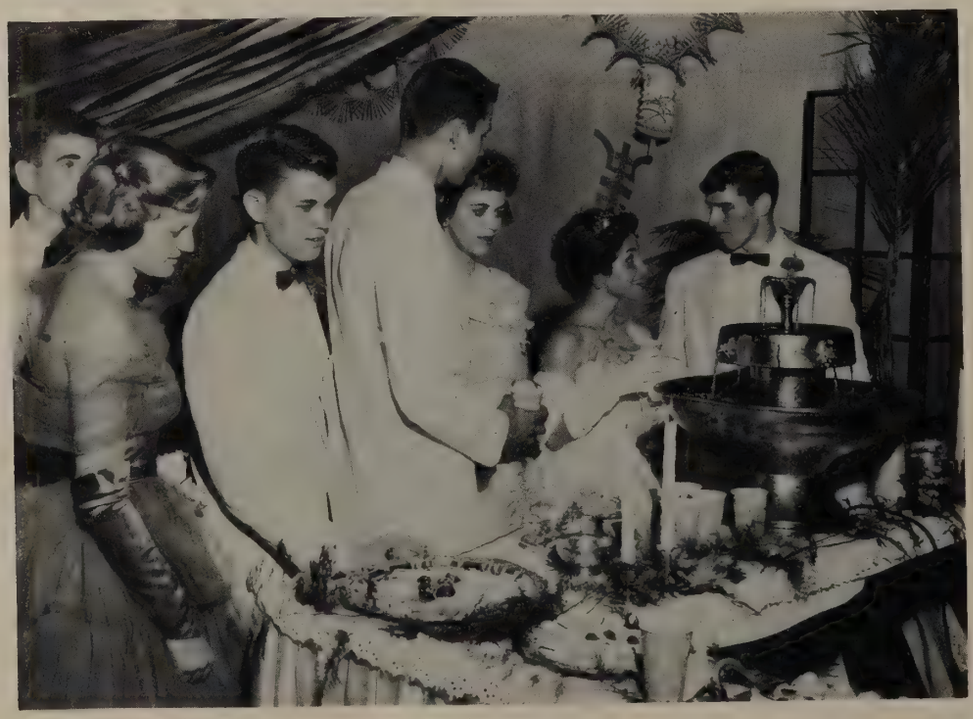

ROCK & ROLL IN FORMALS? No problem at all for the versatile students at Norfolk Catholic's prom.

THE PAUSE that refreshes.

TO HIGHLIGHT THE PROM Mary Jo Zontini crowns this year's queen Mary Jo Scullion while Mike Roland, Dick Moore and Fr. Maioriello watch with evident pride.

The following Seniors were the GOLD TASSEL GRADUATES in the 1960 class:

First row: NORAH ROSS, graduated with honor; JOANN ROMEO, graduated with honor; KATHLEEN EMERSON, graduated with honor; JOAN ZOBY, graduated with honor; FRANCES MATTHEWS, graduated with high honor and received an award for outstanding achievement and loyalty; BETTIE TANNER, graduated with honor; MARY CAROL GREGORY, graduated with honor; SANDRA CONNELL, graduated with high honor and received an award for Religion.

Second row: ANITA ZINKL, graduated with high honor, and received an award for general excellence and a $300 per year continuous scholarship to Dunbarton College of Holy Cross; FRANCES MORRIS, graduated with honor; MARY LOU ULLRICH, graduated with honor MARGARET FRENCH, graduated with honor; SUSAN WARRELL, graduated with high honor; CYNJO SEVER, graduated with honor; CECILIA VENUTO, graduated with honor and received an award for business subjects.

Third row: MARIA TEEUWEN, graduated with honor; JERILYNN ZINSER, graduated with honor; WARREN CHRISTIE, graduated with honor and received an appointment to the United States Naval Academy; JOHN BELLIS, graduated with honor and received an award for Latin; BURNELL VINCENT, graduated with honor; JAMES MANNING, graduated with honor and received an award for Modern Languages; FLORENCE YOUNG, graduated with high honor and received an award for English; JULIE SELUGA, graduated with honor.

Fourth row: JAMES OLIVER, graduated with honor; GERARD ZOBY, graduated with honor and received a $250 per year continuous scholarship to the University of Virginia; EDWARD HUGHES, graduated with high honor and received an award for Mathematics, Ed. also received a presidential appointment to the United States Naval Academy, NROTC appointment to the University of Notre Dame, $1000 per year continuous scholarship to Stanford University, and a $1,200 per year continuous scholarship to Rensaller Polytechnic Institute; LEONARD BALLBACK, graduated with honor and received a four-year $300 scholarship to the University of Virginia for Naval Reserve Officers Training Corps; WILLIAM EWALD, graduated with honor and received the Norfolk Catholic High Auxiliary Scholarship valued at $200; ERNEST COPPOLA, graduated with honor and received an award for Science and a presidential appointment to the United States Naval Academy; JAMES CURTIN, graduated with honor; GARY KNAPP, graduated with honor.

....with Honor

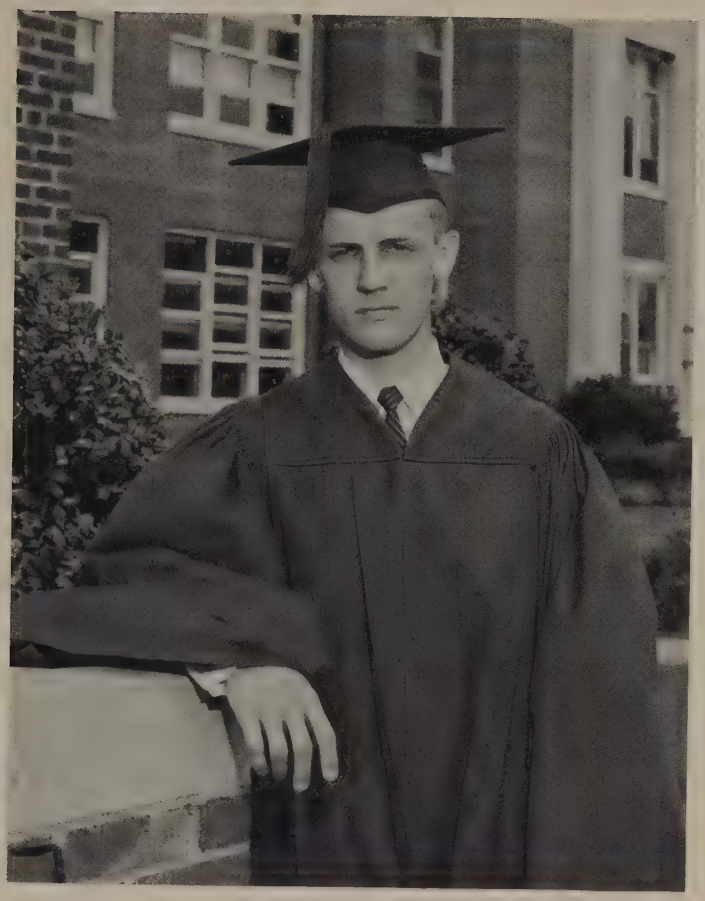

JIMMY McGROARTY, recipient of the Catholic Leadership Award, pauses profoundly for profound thoughts of the future.

"ALL IS SMILES; THERE IS A RAIN OF PRIDE" . . . as Frances Matthews, editor-in-chief of the *Crusader*, receives her much-deserved laurels for her editorship.

SENIORS CHANT LAST REMEMBRANCES under the direction of Reverend Paul Harrigan.

on this day

FOR THE LAST TIME AS A STUDENT, Gary Knapp shares with us his very great talent.

regretting our departure

"M-M-M . . . NOW WHICH KNEE do I genuflect on?" thinks Pat Sullivan as she receives her diploma from His Excellency J. J. Russell, Bishop of Richmond.

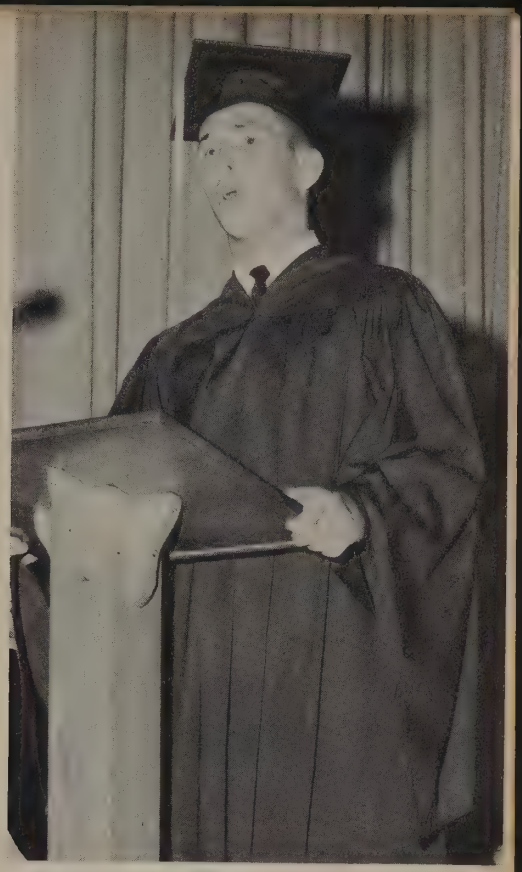

Edward Hughes

Anita Zinkl

WHAT

THE EFFICIENT AND PERSERVING BUSINESS STAFF works on the ad payer under the supervision of the 3 highest salesmen in the fund-raising drive.

Sine qua non

As editor of the '60 Crusader, I wish to express my sincere and heartfelt gratitude to all those who have helped in any way to make this book possible. To the entire staff, to the faculty, to all those who have solicited ads and to those who have supported the book through ads, patrons or sponsors, I extend my hearty thanks.

FRANCES MATTHEWS
Editor-In-Chief

TERRY CORPORATION

Builders of Fine Homes
in Aragona Village

GY 7-3539

SPORTSMAN'S SHOP

130 West Plume Street

"OUTFITTERS OF THE CRUSADERS"

Compliments of

MARYVIEW HOSPITAL

Conducted by Daughters of Wisdom

George L. Desgain Agency

PAN AMERICAN LIFE INSURANCE CO.

Life—Accident—Sickness Hospitalization

8475 Chesapeake Blvd.
Norfolk, Va.

JU 7-4627 HO 4-3492

Compliments of

A FRIEND

Compliments of

HOLY NAME SOCIETY BLESSED SACRAMENT CHURCH

Courtesy of

Tidewater's Largest Distributors of Aluminum Siding

UNITED SALES ALUMINUM INC.

150 Military Hwy. (South)
Norfolk 2, Va.

HOLLOMON-BROWN

FUNERAL HOME

Compliments of

MIDWAY RADIATOR COMPANY, INC.

2400 Monticello Avenue
Norfolk 17, Va.

OAKDALE CARPET CENTER

Carpet or Rugs for Any Purpose

7919 Tidewater Drive

Across Little Creek Road
From Southern Shopping Center

Compliments of

ST. JOSEPH'S PARISH

Member of M.L.S. Rental & Sales

Connie Gadrow

MYERS-PRESTON-HILL

MA 5-8295 JU 8-4892

GRAY'S PHARMACY

"The Prescription Store"

Since 1918

DUNCAN and GIFFORD REALTORS

1541 Bayview Blvd.
Phone: JUstice 3-4546; JU 7-2125; JU 7-7070

"If You Don't Know Real Estate Know Your Realtor"

Specializing in Residential Sales and Rentals

Member of M. L. S.

TIDEWATER SERVICE CENTER

Claude T. Holland, Prop.

Repairs—All Makes—Models
Willys Parts and Service
Road Service
Tires — Tubes — Batteries

27th & Monticello Avenue
Norfolk, Va. MA 5-1671

CAROLTON OAKS SCHOOL

In Appreciation

of the

Magnificent Efforts

of

Ten Wonderful

CRUSADER EDITORS & STAFFS

Norfolk Catholic High School

Administration, Faculty,

and Staff

TO THE REVERED MEMORY

OF

PHILIP McGUIRE

WHOSE MEMORIAL

IS

SACRED HEART SCHOOL

Compliments of

HAJOCA CORPORATION

PET
DAIRY PRODUCTS CO.

SULLIVAN'S

Men's and Boy's Clothing

Open Every Nite Till 9 P.M.

Granby at 39th Street

Compliments of

STANDARD IRON & STEEL CO., INC.

SAINT MARY'S ACADEMY

Compliments of

R. A. EMANUELSON

Compliments of

Rices

Downtown and Wards Corner

NATIONAL MILITARY REALTY CORP.

1101 W. Little Creek Rd.
Norfolk, Virginia
JU 7-8734

George Pidgeon, *President*
MA 7-3085

BAY TIDES

beauty salon

Distinctive Hair Styling

Air Conditioned

192 W. Ocean View
JU 7-1980

Limma Hendricks, *Owner*

ROSEWOOD MEMORIAL PARK

Family Burial Estates

Bayside Road

GY 7-1141

L. R. COUGHLIN

1131 Newell Avenue
JU 8-5511

Representing

OCCIDENTAL
Life Insurance Company OF NORTH CAROLINA
HOME OFFICE - RALEIGH

Chesapeake Esso Servicenter

"Pass Everything but the Esso Station"

Chesapeake St. & E. Ocean View Ave.

Proprietor: J. C. Weikert

Congratulations Class of 1960

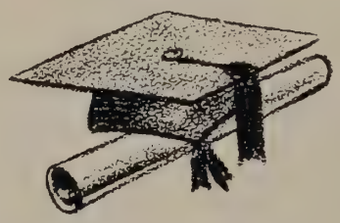

WILLIAM F. DEALY & CO.

406 Western Union Bldg.

GOODMAN-SEGAR-HOGAN

Realtors

Results Count

THE MARINE CORPS RESERVE BUILDS MEN!

JOIN THE MARINE RESERVE AND STAY IN SCHOOL.

For Further Information Call:
1st Sgt. Leo Daley, USMC
3rd Service Battalion, USMCR
Marine Corps Reserve Training Center
U. S. Naval Base (Camp Elmore)
Norfolk 11, Virginia

Telephone:
MAdison 2-0747 • GYpsy 7-2114

MASTER AUTO SERVICE CORPORATION

U.S. ROYAL TIRES

Three Stores to Serve You

NORFOLK • PORTSMOUTH

VIRGINIA

KEYES DANCE STUDIO

7613 Sewells Point Rd.

Specialize in

Ballroom & Latin American Dances

Compliments of

HANK'S HOBBY SHOP

Compliments of

ST. PIUS X SCHOOL

We Represent the Leading Manufacturers

Telephone MA 2-3674

SCOTT SUPPLY CO., INC.

Furniture and Supplies for Beauty Shops • Barber Shops

127-129 College Place
Norfolk 10, Virginia

Compliments of

BIRSCH CONSTRUCTION CORPORATION

Compliments of

POWELL McCLELLAN LBR. CO., INC.

3200 Lafayette Blvd.
UL 5-4752

846 E. Little Creek Rd.
JU 7-0991

Compliments of

SAINT MARY'S CHURCH

BEN FRANKLIN 5 & 10

7542 Granby Street

Wards Corner

I. J. DIXON

Lawns Graded & Seeded
Gardens Plowed or Rotavated
Tractor Work

JU 7-0459

118 West Gilpin Avenue
Norfolk 3, Va.

SACRED HEART PARISH

Compliments of

A FRIEND

Compliments of

Ames + Brownley

415 Granby Street

A. B. EDELBLUTE & SONS

Elmo • Abie • Socko

Wards Corner Norfolk 6, Va.
Phone JU 8-9891

COLONIAL PHARMACY

Prescriptions Called for and Delivered

Colonial & Graydon Avenue
Norfolk, Va.

Congratulations to the class of 1960

HOMEROOM 4

JAMES BARRY-ROBINSON HOME FOR BOYS

Congratulations Seniors

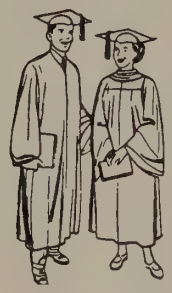

Compliments of

BEL-AIRE MOTEL

Frank A. DeLaura, M.D.

Robert R. Cooper, M.D.

G. R. Escalante, M.D.

4229 Granby Street

Norfolk, Virginia

ASHMAN & MARQUETTE
Incorporated

Wholesale Distributors

Motorola TV • Stereo Hi-Fi
Car Radios to fit all Autos
Fedders Room Air Conditioners
Dominion Toasters and Coffee Makers

Courtesy of

GABRIEL-HEMBREE CO.

Real Estate Sales

No. 1 Southern Shopping Center
JU 3-1152

CHARTERED BUS SERVICE
Incorporated

Buses For Charter
To Anywhere in Virginia

School Buses and Highway Buses

Phone UL 5-6636
1551 Azalea Garden Road

President: John Vangol

THE USO CLUB

259 Granby Street

"TOPSIDE"

Operated by the National
Catholic Community Service

"A Home Away From Home"
For Members of the Armed Forces

Compliments of

L. T. ZOBY & SONS

Our Specialty!

King Size Kosher Submarines
Sub Sandwich Shops Inc.
Giant Burgerboys

SUB SANDWICH SHOPS
Incorporated

4232 E. Little Creek Rd.
Phone JU 3-0253
For Orders to Take Out

Marie B. Abbott, *Manager*

Abbotts Continental House
2209
Hampton Blvd.
Norfolk 7, Va.

Abbotts Continental House
100 West
Freemason St.
Norfolk 10, Va.

"The World of Arts and Crafts At Your Door"

JAYEN COMPANY

- Floor Coverings
- Venetian Blinds
- Ceramic Wall Tiles
- Vertical Draw Blinds

2722 Colley Ave., Norfolk 8, Va.
MA 7-1919 Phone MA 5-5866

VIRGINIA REALTY CO.

W. F. "Red" Thornton, Sr.
President

9635 Granby Street
Norfolk's Most Progressive

M.L.S. Realtor
Sales • Rentals • Trade
Insurance of All Kinds

JU 7-8729 and JU 8-5548

Murray Hill 9-0250

WE BUY OUR UNIFORMS FROM

COLLEGIATE OUTFITTING COMPANY, INC.

SCHOOL UNIFORM

387 Fourth Avenue New York 16, N. Y.

Phone MAdison 7-7149—7-9967

SOUTHERN AMUSEMENT COMPANY

- COIN OPERATED MUSIC
- AMUSEMENT GAMES

2810 Tidewater Drive

Norfolk 9, Virginia

FRAIM'S FLORIST

"Where Artistry is Tradition"

3907-15 Granby St.
Norfolk, Virginia

Compliments of

A FRIEND

Compliments of

SNOW, JR. & KING INC.

Masonry Contractors

2415 Church Street
Norfolk, Virginia

FLAHERTY'S ESSO

26th and Leo Sts.

We give S. & H. Green Stamps

Esso

Motor tune up and brake relining
Our specialty

JUDGE'S TEXACO SERVICE

3033 Ballentine Blvd.
Phone MA 7-6754
Norfolk, Virginia

All Business Appreciated

Compliments of

ROSE'S 5-10-25c STORES

G. C. Kolantis, Prop.
Mon. thru Thurs. 8 A.M. to 7:30 P.M.
Fri. and Sat. 8 A.M. to 8:30 P.M.
MA 5-9353

Roland Park Barber Shop

Good Service
Plenty Parking Space
6421 Tidewater Drive Norfolk, Va.

PAMIKE PLUMBING & HEATING CO.

Rt. 2 Box 80

Londonbridge, Virginia

Phone PA. 3131 or GA. 8-6426

INGRAM AUTO PARTS

3416 Military Highway
Norfolk 13, Virginia

ALL KINDS OF USED
AUTO PARTS

WE BUY WRECKS

Phone: UL 5-0622 • UL 3-9300

Compliments of

LA. RASAN REAL ESTATE & INSURANCE

Located in the
ARAGONA SHOPPING
CENTER

Compliments of

JOSEPH M. DECKER CO., INC.

Norfolk 17, Virginia

SACRED HEART HOLY NAME SOCIETY

SHOP

Colonial Stores

A Woman's World of Fine Food Shopping

COLONIAL STORES

Compliments of

A FRIEND

Compliments of

S. J. SELUGA CONSTRUCTION CO.

8021 Carlton Street

JUstice 7-2579

NEWPORT PHARMACY

BEACON HILL

Builders of Quality Homes in Aragona Village

GY 7-3561

Best Wishes to

CLASS OF '60

GIANT OPEN AIR MARKET

Phone JU 3-2062

Esso

ROOSEVELT ESSO SERVICENTER

Adjacent to Roosevelt Shopping Center

R. E. Weller
Little Creek Rd. and Mona Ave.
Norfolk, Va.

Compliments of

A FRIEND

Congratulations From

ORDER OF THE ALHAMBRA

Padul No. 69

Norfolk, Virginia

the Golf Shop
Equipment Sportswear

805 W. Little Creek Road

Norfolk 5, Virginia

Compliments of

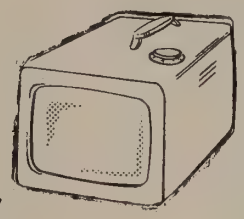

UNIVERSAL TV & APPLIANCE CO.

3242 Tidewater Drive

MA 5-4150

OCEAN VIEW HOBBY SHOP

Art Supplies • Toys • Games
Train Sales and Repairs

404 E.O.V. Ave. JU 7-5374

9:00 A.M. to 9:00 P.M.

Smith & Welton

4 Conveniently Located Stores
in Tidewater, Virginia

Downtown, Norfolk Virginia Beach
Wards Corner Portsmouth

Compliments of

CHRIST THE KING

HOLY NAME SOCIETY

Phones:
MAdison 2-4477 • MAdison 2-3117

Compliments of

ATLANTIC TRANSFER CO., Agent

236 West 25th Street
Norfolk, Virginia

State Wide • Nation Wide
World Wide

Congratulations

From

7 Up Bottling Company

Compliments of

Dr. and Mrs.

James S. Berger

Compliments of

STENO BUILDERS

Builders of Frontier Homes

Compliments of

HASLER & COMPANY

Congratulations from

WAYSIDE HOMES

Compliments of

ALDO ENGINEERING & CONSTRUCTION CORP.

Portsmouth, Virginia
Office and Yard:
221 West Ocean Drive

CAVALIER COIN MACHINE CO., INC.

Coin Operated Amusement Machines

MA 5-4793
810 W. 39th Street
Norfolk, Virginia

COTTAGE TOLL ESSO

Bayview Blvd. & Tidewater Dr.

Tires • Batteries • Accessories

24 Hour Service

Phone JU 8-7214

TATEM'S PHARMACY

6401 Tidewater Drive

3331 Chesapeake Blvd.

Roland Park — Dial: MA 7-2586

Estabrook — Dial UL 3-4349

Burke's

Norfolk, Virginia
Tel.: JU 7-5970

Roosevelt Gardens Shopping Center
2324 Little Creek Rd.
Smart fashions for ladies & juniors
Jantzen • Bobbie Brooks
Sportswear—Afternoon, Cocktail

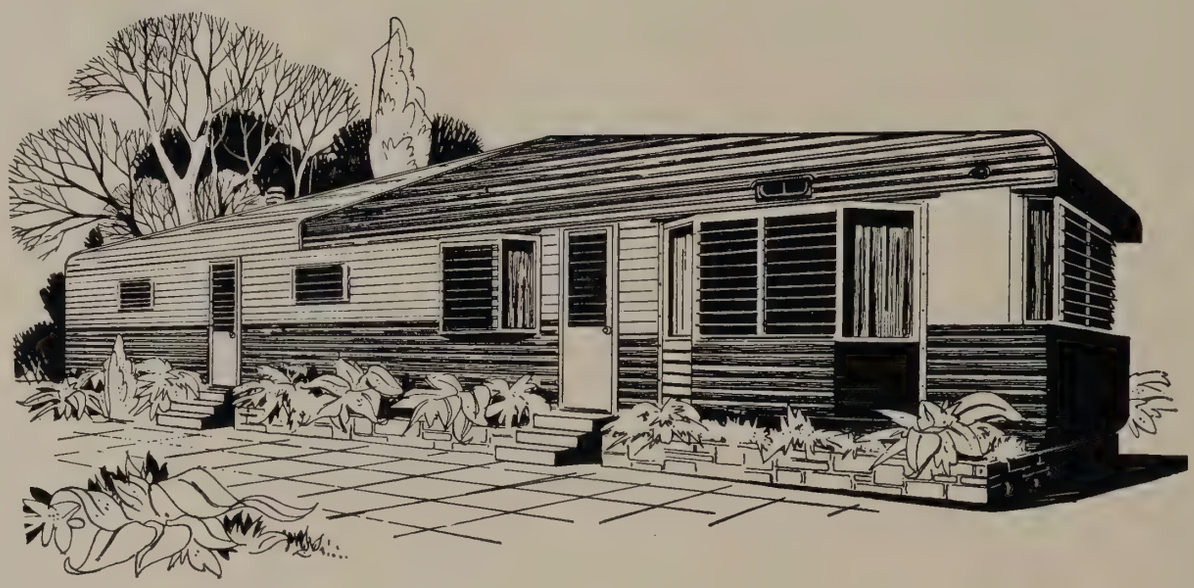

AZALEA
MOBILE
HOMES, Inc.

3455 Military Highway • Norfolk 13, Virginia

ULysses 5-6521

QUALITY IS OUR FIRST CONSIDERATION

L. David Wassmer
President-Treasurer

Calvin W. Breit
Secretary

Peter K. Babalas
Vice-President

Compliments of

DR. & MRS. S. C. DE LAURA

COCHRAN'S BARBER SHOP

3411 Colley Avenue

LYNNHAVEN INLET FISHING PIER

Shore Drive Blvd., Rt. 60, Va.

½ Mile East of Lynnhaven Inlet Bridge

1500 Feet Long • Open 24 Hours

Phone HO 4-2071

CHATMAN FUNERAL HOME

406 South Main Street
Norfolk 6, Va.
Phone KI 5-5621

George P. Chatman

Funeral Director and Embalmer

BLANCHARD OIL CO.

Prompt Metered Service

3201 East Ocean View Ave.

Phone JU 8-8561 • JU 3-1945

Remember

ROSALEE G. SODINI

when considering buying
or selling real estate

Phone MA 2-5637 • MA 5-1030

OCEAN VIEW OIL CO., INC.

Fuel Oil • *Kerosene*

Phones JU 8-0631 • JU 8-6644
514 Burleigh Ave.

Russell Etheridge, Mgr.

Compliments of

A FRIEND

Compliments of

AN INSURANCE FRIEND

CENTER SHOPS

21st Street or Wards Corner

HALL WRECKING & SALVAGE CORP.

415-425 W. 25th Street
Norfolk, Va.

Used Building Material

Phone MA 5-7030

Phone JU 7-1193

Free Estimates *Pick-Up*

EARLEY UPHOLSTERY

9554 Shore Drive

Specializing in
New Furniture & Reupholstering

A. C. Earley

Phone MA 3-2441 Road Service

Decker's AMERICAN AMOCO GAS **Service**

AMOCO GAS AND OILS

4219 Hampton Boulevard at 43rd St.

H.D. OLIVER FUNERAL APTS.

1501 Colonial Avenue

H. D. Oliver J. "Boots" Oliver

Compliments of

HOLY TRINITY P. T. A.

FLORENCE PHARMACY

410 East Ocean View Avenue

The Prescription Store

Compliments of

FRITZ AND FRISKY

"O. P." CUBES

(Packaged Coal)

WRIGHT COAL & OIL CO., INC.

1019 W. 41 St. Norfolk 8, Va.

MA 2-6351

1012 W. 24th St. Phone MA 2-3765

Between Killam Ave. and Hampton Blvd.

ZOBY'S BODY & FENDER SHOP

Auto Painting and Welding

ALL WORK GUARANTEED

Joe T. Zoby Norfolk, Va.

J. B. LASCARA

HOFHEIMER'S SHOE STORES

325 Granby Street

Wards Corner

Compliments of

A FRIEND

Compliments of

OLD DOMINION PAPER COMPANY

44th Street & Colley Ave.

"IF IT'S MADE OF PAPER WE HAVE IT"

for the 'most' and best in Teen-age news . . .

Read Both . . . Ledger-Star Virginian-Pilot

BOWLARAMA

7641 Sewells Point Road
Phone JU 7-5261

32 Lanes Fine Food

Norfolk's Finest

To the Senior Class of 1960

Donated By

FRESHMAN HOMEROOM 6

"Congratulations, Seniors"

ATLAS AWNING & ROOFING CO.

601 Pleasure House Road
Bayside, Virginia

See Us for the latest in aluminum awnings

Off. HO 4-1717 Nite JU 8-6738

E. RAY HOWELL

OPTICIAN

222 W. Bute Street

Norfolk, Virginia

Office—JU 8-8209 JU 8-3905
Night—JU 7-5901 JU 7-0985

CHARLES T. FLEEAR

Plumbing and Heating Appliances

9604-6 Granby Street
Norfolk 3, Virginia

INGLESIDE PHARMACY

Ingleside Rd. at Va. Beach Blvd.

Charles S. Boyette, R.Ph.

Phone UL 3-6554

W. J. ROACH CO., INC.

Furniture • Television
Westinghouse and other appliances
Buy HERE and save the difference

3101-05 Lafayette Blvd.
Norfolk, Virginia

SMITH FURNITURE

422 Granby Street

Norfolk, Va.

"Better Furniture For Less"

JOHNSON & JOLLIFF INCORPORATED

Grading Contractors

Rte. 2 Box 179-A

Lynhaven, Va. GY. 7-3579

PHILLIPS TEXACO

1401 Military Highway

UL 5-9934

TEXACO
FIRE-CHIEF
GASOLINE

SAINT PIUS X

Norfolk, Virginia

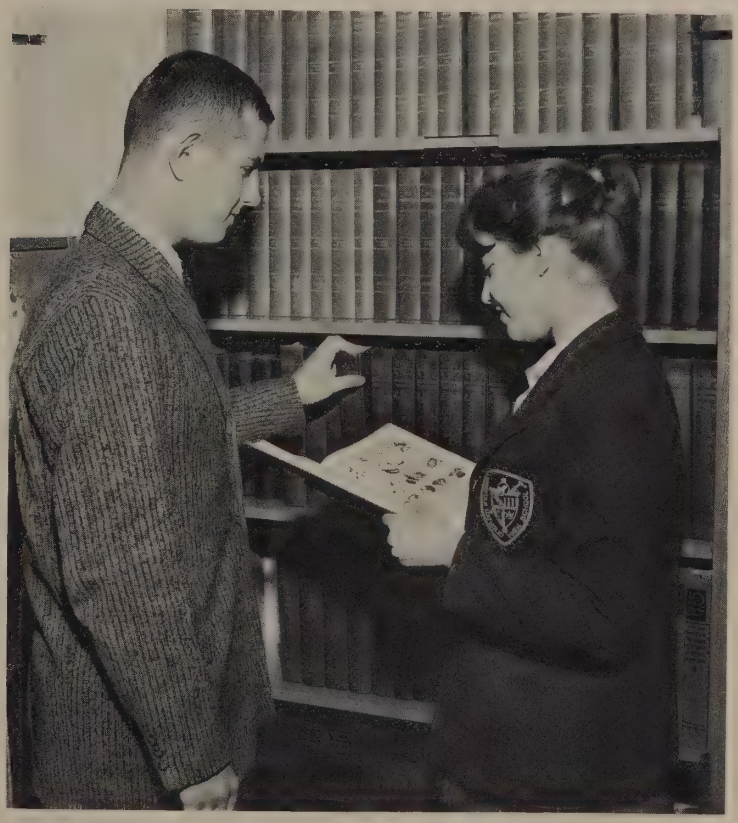

Compliments of

ENCYCLOPEDIA BRITANNICA

"The Standard of the World"

Administrative Offices
UL 5-4737

JOHN CAHILL

INSURANCE AGENCY

General Insurance

201 Citizens Bank Bldg.

Norfolk 10, Virginia

"If you want poor heating

and plumbing,

that's your business.

If you want good heating

and plumbing,

that's our business."

A. R. THOMPSON

Sister Francis Margaret's

JUNIOR HOMEROOM 16

We came in 3rd with 136%

of *Quota.*

Compliments of

KRAUSS CONSTRUCTION COMPANY

Natural Gas Lines

Norfolk, Virginia

AUSLEW GALLERY

Restoration of Paintings
Custom Picture Framing
Original Paintings
Period Mirrors
Wall Sconces
Wood Carving
Portrait Painting

1414 Colley Avenue
Norfolk, Virginia

1st and 2nd Mortgages

Cash in 3 Days

NORFOLK INDUSTRIAL LOAN ASSN.

1216 Granby Street
MA 5-0535

Phone MA 7-5187
L. R. Crutsinger

AUTO ELECTRIC SERVICE

2908 Church Street
Norfolk 4, Virginia

THE BEST FOR 20 YEARS

Phone: MAdison 5-2073

Built by BALDWIN
Pianos — Organs

WILLIAM E. LONG

ROWE AND LONG MUSIC CO.

124 College Place Norfolk, Va.

AMOCO

Phone UL 5-5445

POPLAR HALLS AMOCO

841 N. Military Highway

Wrecker Service *Motor Tune-ups*
Pick-up and Delivery *Road Service*

Bill Frizzell Red Baker

Compliments of

WALKER

realty corporation

Military Hwy. at Little Creek Road

dial JU 8-5436

NORVA JAZZ DIST. CO.
and
FRANKIE'S BIRDLAND RECORD SHOP

817 Church Street
Norfolk, Va.

NORTHROP SPORT SHOP INC.

450 Granby Street
Phone MA 5-0543

Sporting and Athletic Equipment

Compliments of

BIRTCHERD DAIRY

PRICE'S, INC.

Brand Name
Appliances and Television

MAYTAG
KELVINATOR
AMANA
MAGNAVOX—RCA—MOTOROLA
ZENITH

Established 1905

The Place to Shop For Your Sport Needs

Caster-Line
SPORT CENTER, Inc.

33 Southern Shopping Center

TAYLOR BURGESS HAIRSTYLING SALON

Artistic Hairstyling,
Hairshaping,
and Permanent Waving

100 Louisiana Drive
Wards Corner
Norfolk, Va. Phone JU 8-7049

Compliments of

SAINT MARY'S ACADEMY

P. T. A.

Going Formal?

TIDEWATER CLEANERS

1225 W. Little Creek Road

Rental Service

Top Hats, Tails, Semi-Formal, Tuxedos, Dinner Jackets, Shirts, Shoes, Cummerbunds, Ties, & Canes.

Phone JU 8-5188 MA 3-0026

HENDERSON OIL CO.

261 E. Little Creek Rd.

Phone JU 3-4563

Heat when you want it.

STOKLEY'S SERVICES, INC.

"Tidewater's Oldest Air Conditioning and Refrigeration Contractors"

For the weather outdoors, call the Weatherman.

For the weather indoors . . . call STOKLEY'S

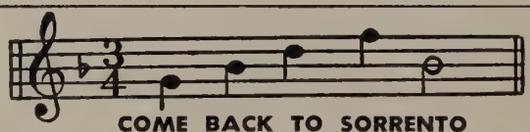

COME BACK TO SORRENTO

Sorrento ITALIAN RESTAURANT

Norfolk's Only Split Level Dining Room

Member of the Diners Club

Phones: MA 5-6226 MA 5-9428

4114 Granby St. Norfolk, Va.

Compliments of

AMERICAN SHEET METAL CORP.

Roofing and Sheet Metal Contractors

FAIRMOUNT PHARMACY

"The Prescription Store"

2301 Lafayette Blvd. Phone MA 2-4872

UNIVERSAL CONSTRUCTION INC.

Builders of

Sherwood Forest

At

Aragona Village

SAINT GREGORY THE GREAT PARISH

SHORE DRIVE MARKET

3137 East Ocean View Ave.

Groceries • Meats • Vegetables

Frozen Foods

Post Office Station

FREE DELIVERY

Two Blocks from Amusement Park

Plenty of Free Parking

PINEWELL BEAUTY SALON

Personality Hair Styling

Dial JU 8-1670

406 E. Ocean View Avenue

Norfolk 3, Virginia

Open 8:30-6:00 P.M.

BEST WISHES

TO THE

CLASS

OF

'60

16 Stores from New England to Florida

KING'S DEPARTMENT STORE

At Farmers Market

Virginia Beach Blvd.

Norfolk, Virginia

PRINCESS ANNE LUMBER COMPANY

Virginia Beach, Va.

RUSSELL & HOLMES

Shoe Shops

"Shoes for the Family"

Stores:
Norfolk—JU 8-7203
Virginia Beach—GA 8-4031

Sales • Rentals • Insurance

Custom Home Building

WOODARD REALTY & CONSTRUCTION CO. REALTORS

2053 Colane Road

Phone UL 5-6241

Compliments of

GRUBB STAMP & PRINTING CO.

Printing and Rubber Stamps

DiPINTO CONSTRUCTION CORPORATION

Builders of

Fine Homes

in

Aragona Village

GY 7-0341

Phone MA 2-0906
Night UL 5-3778

Manufacturers
Pipe Nipples • Milled Studs

MID-ATLANTIC SUPPLY CO., INC.

Marine and Industrial Supplies

20 Roanoke Ave.
Norfolk, Va.

WHITT'S ESSO SERVICECENTER

Esso

3536 Tidewater Dr.
MA 5-3109

Compliments and

Congratulations from

F. W. WOOLWORTH CO.

School Supplies

Vacation Needs

KRISP-PAK CO., INC.

"The best in CELLO. PACKED vegetables"

Compliments of

BISESE & CONSOLE

ARROW CLEANERS

"Your Clothes' Best Friend"

Phone UL 3-5398

3450 Azalea Garden Road

Telephone MA 7-0739

A. T. Zoby

GAS HEATING CONTRACTOR

4106 Killam Avenue Norfolk, Va.

Joe John Nabbie John

JOHN BROS.

Plastering Contractors
Stucco Work

JUstice 8-5377
319 Neoma Dr. Norfolk, Va.

Compliments of

WEDGWOOD GARDEN CENTER

1806 E. Little Creek Road

"For the finest in insulation"

E. CARR SMITH & SONS

Tidewater's Oldest Insulation Firm

HOLY TRINITY CHURCH

EDWIN E. BIBB & COMPANY

Lighting Fixtures and Repairs

701 Colonial Avenue

Norfolk, Virginia

HUPMAN'S AMOCO SERVICE

8021 Hampton Blvd.

Norfolk, Va.

WALKER & LABERE GLASS CO.

2812 Cromwell Road

Glass • Mirrors
Store Fronts • Patio Doors
Medicine Cabinets • Metal Windows
Metal Doors • Builders Hardware

Call UL 3-3761 or UL 5-6961

"Co-Developers of Wolfsnare Plantation"
1150 Military Highway
Norfolk 2, Virginia

To the class of 1960,

As builders of Custom Homes for families of the present and future generations, we want to wish you, the builders of the future, success and happiness in your every endeavor. Just as we strive for perfection in our materials and workmanship, it is our earnest hope, that you will look for perfection as you work toward your goal as the future builders and leaders of our Church, Government, and Industry.

Be wise, use the experience of others for its full worth; be prudent, do not waste the ability your teachers have worked to develop in you; be honest and truthful, the deceitful are never successful; be charitable, let God Almighty, when He judges the merits of your accomplishments, say, "Well done, Oh good and faithful servant, now come into the eternal House of Happiness which I have built for *You.*"

Yours sincerely for the future,

Dream Construction Corp.

Charles Caruana, *Pres.*

Edward P. Brogan, *V. Pres.*

Charles S. Caruana, *Sec'y-Treas.*

Phone: Day—GA 8-4916 • UL 5-0511
Evenings—GA 8-4055 • GY 7-0742

"Builders of the Dream Homes"

.COLEY AND PETERSEN

Plumbing and Heating . . .
Service Center, Inc.
MA 2-3257

Repairs and Remodeling—Free Estimates

617 West Thirty-Fifth Street
Norfolk 8, Virginia

Compliments

NORFOLK BUILDING & CONSTRUCTION TRADES COUNCIL

745 E. 26th St.
Norfolk, Va.

Phone MAdison 2-7805

L. B. ROCKE

Jewelers and Silversmiths

243 Granby Street Norfolk, Va.

Office Phone: JU 8-1334

Nights & Holidays:
JU 3-1872 • JU 8-9329

W. T. BYRNS

Electrical Contractor
Domestic and Commercial

217 E. Little Creek Rd.
Norfolk, Va.

Whitehurst-Blassingham Corporation

403 W. 24th Street
Norfolk, Virginia

Lumber & Building Material

Compliments of

TRU-TEMP CO., INC.

4565 Cape Henry Avenue

Phone JU 8-9945

PHIL'S AMOCO SERVICE

Gas, Oil, Greasing and Washing
Battery Service

18th Street and Shore Drive

Compliments of

McINTOSH STUDIO

Compliments of

SIDE'S STATIONERY AND OFFICE SUPPLY CO.

Commercial and Social Stationery
Engraving • Greeting Cards

Wards Corner
112 West Little Creek Road
Norfolk 5, Virginia
Phone JUstice 7-1078

ACACIA MUTUAL LIFE INSURANCE CO.

Washington 1, D. C.

Compliments of

JAMES J. GARA

Best Wishes

WALTER U. WALSH FLORIST

GUARANTEED MOTOR EXCHANGE

Norfolk

ARCADE HOBBY SHOP

16 Monticello Arcade
Norfolk 10, Virginia

EDWARDS-COUNCILOR CO., INC.

Maintenance Chemicals • Equipment
and Janitor Supplies

GUILLE STEEL PRODUCTS COMPANY

Norfolk, Va.

"Norfolk's Telegraph Florist"

GRANDY THE FLORIST
Incorporated

314 Boush Street
Established 1907

Compliments of

THE SISTERS OF CHARITY DE PAUL HOSPITAL

Compliments of

JAMES F. HILLEGASS AND FAMILY

HASSELL BROS. GULF SERVICE

Sewells Pt. and Norview Ave.

Phone UL 3-1747 Norfolk, Va.

Compliments of

SETTLE'S PHARMACY

3236 Tidewater Drive

Phone: MA 7-2509

Compliments of

CHRIST THE KING BLESSED VIRGIN MARY SODALITY

Compliments of

COLONIAL BLOCK CORP.

3200 Chesapeake Blvd.

High pressure autoclaved waylite blocks

ULssyes 5-0161

SPONSORS

Mr. & Mrs. Harry L. Alm
Judge & Mrs. Savory E. Amato
Rev. John J. Bannon
Mrs. M. E. Barrows
Mr. & Mrs. Louis Robert Bartek
Dr. Bernard B. Batleman
Mr. & Mrs. Austin Battaglia
W. S. Beaman
Blessed Virgin Sodality of Holy Trinity
Mrs. Horace Bluford
Mr. & Mrs. Earl E. Bolden
Dr. & Mrs. Charles G. Boone
Mr. & Mrs. L. Bottino
Mr. & Mrs. N. L. Brooks
Cdr. & Mrs. Wm. T. Bruce
Dr. & Mrs. William J. Charm
Mr. & Mrs. H. Cistola
Mr. & Mrs. F. A. Clark
Compliments of a Friend
Lt. & Mrs. Robert Daley
Dr. James F. Darden
Mr. & Mrs. D. DeGennaro
Peter Dewitt
Dr. Don H. Doctor
Mr. T. C. Dugan
Dr. & Mrs. C. F. Egolf
Cdr. & Mrs. Wallace Field R-USN
Mr. & Mrs. James J. Fincham
A Friend
Mr. & Mrs. Frost
Sidney B. Gardner
Mr. & Mrs. W. A. Hall
Mr. John Holland
Homeroom 1
Homeroom 4
Homeroom 9
G. D. Jeigens, Jr.
Mr. J. A. Jordan, Jr.
Mr. & Mrs. V. J. Lawler
Mrs. John M. Love
Father G. T. Marioriello
Mr. & Mrs. R. S. McDearmon
Commander & Mrs. W. J. McMahon, U.S.N.R.
Capt. & Mrs. William A. McManus
Col. & Mrs. R. L. Merritt, Jr.
Mr. & Mrs. R. T. Mitchell
Dr. & Mrs. P. E. Nolan
Rev. John I. A. O'Connell
Dr. John J. O'Keefe, Jr.
Mr. & Mrs. Raymond O'Keefe
Mr. & Mrs. S. C. Oliver
Dr. M. N. Parson
Mr. & Mrs. Thomas L. Roland
Mr. & Mrs. William J. Scullion
Mr. & Mrs. E. R. Silkey
Sisters of Blessed Sacrament School
Sisters of the Holy Cross
Sisters of Notre Dame De Namur
Mr. & Mrs. E. A. Smith, Jr.
Mrs. Jessie Smith
Com. & Mrs. B. Brake
Mr. & Mrs. C. M. Ullrich
Rev. T. J. Walsh
Mr. & Mrs. Jack W. Whitehead
London R. Williams
Dr. Samuel R. Wilson, Jr.
Dr. & Mrs. F. G. Woodson
Mr. & Mrs. August Zinkl

BUSINESS SPONSORS

Art Miller-Sears Furniture Dept.
B & B Servicenter
Be-Lo Super Markets
Beach Blvd. Esso Servicenter
Childress Window Works
William J. Collins, Builder
Della's Beauty Salon
Dosheill Plumbing & Heating Co.
Florence Drug Corp.
Golden Furniture Corp.
Great Atlantic & Pacific Tea Com.
L. L. Hughes Plumbing & Heating
Lumpkin Production Auto Paint Co.
Pridgens ESSO Servicenter
Prince & Princess
Tidewater Outlet
Dr. Robert A. White, Optometrist
Wood Drug Store

PATRONS

Mr. & Mrs. Y. E. Abiouness
Capt. Acker
Mrs. Nettie Ackiss
Mrs. W. R. Adcock
Mr. W. J. Alexander
Mrs. W. J. Alexander
Mr. Richard Alfriend
Charlie S. Allcox
Mrs. Annie Amerson
Amphibious Construction Battation-2
Mrs. Lottie Anderson
Mrs. Nettie Anderson
Anonymous
Addison S. Archie, Sr.
Mr. & Mrs. Edward Arnold
Mr. & Mrs. T. B. H. Askin, Jr.
Mr. & Mrs. C. A. Atkinson
Mr. & Mrs Wm. E. Aubrey
W. W. Austin
W. W. Austin, Jr.
Mr. & Mrs. F. P. Avellone
Mr. & Mrs. W. R. Bagwell
Mr. & Mrs. M. S Bailey
Mrs. Ruth Bailey
Mrs. Thomas Bailey, Sr.
Mrs. Walter Bailey
Mr. & Mrs. B. M. Baker
Mr. & Mrs. R. Baldwin
Birdie Banning
Mr. & Mrs. B. F. Barco
Mr. & Mrs. Leonard Barks
Mr. & Mrs. H. L. Barnes
J. Hugh Barnes
Mr. & Mrs. Peter Barney
Mr. John Barrineau
Mr. & Mrs. John Bashara, Jr.
Mr. & Mrs. John Bashara, Sr.
Jerry Battaglia
Paul Battaglia
Mrs. Baughan
Mrs. Oscar Baxter
Mrs. Robert Baxter
Mr. & Mrs Alfred Bayard
Mr. & Mrs. Thomas E. Beck
Bob Bedinger
Joyce Belangia
Judy Belangia
Miss Margaret D. Bell
Mr. & Mrs. V. P. Bell
Mr. A. R. Bellis
Mrs. A. R. Bellis
Jack Bellis
Mr. & Mrs. Charles A. Benson
Mr. & Mrs. R. E. Benye
Steve Berman
Mr. & Mrs. Hugo Bernagozzi
Miss Virginia Bernagozzi
Cdr. & Mrs. F. J. Bertoglio
Sadie R. Biell
Mr. & Mrs. S. E. Bishop
Mr. & Mrs. O. Bittle
Mrs. Julius A. Blake
Cdr. & Mrs. G. F. Blankenship
W. V. Blassingham, Jr.
Blessed Virgin Sodality of Blessed Sacrament
Mrs. Annie Boone
Mr. & Mrs. James A. Booth
Mr. & Mrs. Joseph J. Bosgier
Mr. & Mrs. L. E. Bouvier
Dr. & Mrs. E. V. Bowden
Bowen Family
Capt. & Mrs. H. J. Bowen
Mr. & Mrs. James Bradley
Wayne Bradshaw
Lt. John Brainerd
Mrs. H. T. Brawley
Mrs. Frank T. Bray
Mrs. James N. Breaner
Mrs. Thomas Brenner
Mr. Charles W. Brickner
Charles W. Brickner, Jr.
Mrs. Frank Bridges
Mr. & Mrs. M. M. Brigman
Kenny Brink
Mrs. H. V. Brodigan
Mr. & Mrs. N. L. Brooks
Mr. & Mrs. Charles B. Brown
Mrs. Eileen Brown
The Brown Family
Mr. & Mrs. William W. Brown
William W. Brown, Jr.
Lt. & Mrs. G. P. Brunick
Mr. & Mrs. James Bryant
Mr. & Mrs. T. J. Buckingham
Mr. & Mrs. Samuel W. Bullock
Bunny and Lawrence
Mr. Arthur M. Burgess
Mr. & Mrs. J. Robert Burke
Gerland J. Burlage
Julia A. Burlage
Mr. & Mrs. L. J. Burlas, Sr.
Mr. & Mrs. William J. Burney
Mr. R. H. Burris
Mr. & Mrs. E. W. Burroughs
Sarah Burrus
Mrs. Evelyn R. Butt
Mrs. Lucille Butt
Catherine Byland
Mr. & Mrs. H. C. Byland
Patty Byland
Major Cdr. & Mrs. John H. Cahil 1, U.S.M.C.
Arlene Cameron
Frank Caprio
Mr. & Mrs. M. R. Caprio
Mary Caprio
Lt. & Mrs. Michael R. Caprio, Jr.
Mr. & Mrs. R. A. Caprio
Mrs. John Carey
Ltcdr. Carlton & Family
Mr. & Mrs. Robert A. Carmone
Richard A. Carper
L. C. Cartwright
Mrs. Rosa Dileo Caruso
Edward J. Case
James V. Case, Jr.
Mr & Mrs. Carl C. Caton
Leonard D. Cephas, Jr.
Mrs. Douglas Chamberlin
Douglas F. Chamberlin
Mr. & Mrs. Paul D. Chandler
Ltcdr. & Mrs. G. T. Chegin
Sidney & Elaine Cherry
Mr. & Mrs. J. L. Christiansen
Mr. Charles A. Clark
Joseph Clark
Mr. & Mrs. S. D. Clark
Mr. & Mrs. W. Clark
Mr. James A. Claverie
Mrs. James A. Claverie
C. B. Claypool
Ltcdr. & Mrs. Reid E. Coble
Mr. & Mrs. W. F. Cochran
Dr. & Mrs. Bernard Cohen
Mr. & Mrs. R. L. Coleman
Peter Collins
William J. Collins
E. V. Conger
Mr. & Mrs. E. A. Connell
Mary Margaret Conoway
Mr. William Conrad
Mr. & Mrs. M. Contrado
Nora Kenny Cook
Mrs. Cooper
Mr. & Mrs. Isaac Cooper
Miss Mary Ann Corliss
Vincent Cornetta
R. M. Cornette
LtCdr. & Mrs. Paul T. Corrigan
Mrs. Helen Costello
Maureen Ann Costello
Mr. & Mrs. Thomas J. Costello
Mr. & Mrs. P. A. Cote
Nancy Coughlin
B. R. Covert, Jr.
Mrs. Helena T. Cowell
LtCdr. & Mrs. T. E. Craig
Mrs. Catherine Crawling
Mr. & Mrs. H. Cretella
Janet Crisalli
Mr. Joseph P. Crisalli
Mrs. Joseph P. Crisalli
Mrs. Doris J. Crocker
Mr. & Mrs. J. A. Crocker
Miss Nancy Crocker
Mr. & Mrs. D. M. Crocker
Mr. & Mrs. J. T. Cronin
Mr. & Mrs. D. M. Crow
Mr. & Mrs. L. R. Crutsinger
Mr. & Mrs. Jack Cubilla
Mr. & Mrs. Joseph Cubilla
Mr. & Mrs. Paul Cubilla
Mrs. Lucille Cuffee
Miss Helen Cullity
Mr. & Mrs. Cummings
Mr. & Mrs. G. W. Cummings
H. W. Cumpton
The Cutlers
Mr. & Mrs. Joseph Dalton
Mr. Frank Damiano
Mrs. Frank Damiano
Mike Damiano
Mrs. Thelma Daniels
Mrs. Richard F. Darden
J. R. Daughety
Mr. R. J. Daulton
Mrs. J. E. D'Auteuil
Mr. Arnold D. J. Davies
Mr. J. R. Davis
Mrs. James L. Davis
Lucille Davis
Mrs. Fannie Decker
Mr. & Mrs. P. G. Decker
Mr. & Mrs. T. J. Decker
Mr. & Mrs. D. DeGennaro
Capt. & Mrs. E. J. DeGennaro

PATRONS

Mr. & Mrs. T. Z. DeHart
& Family
Mrs. W. J. Demers
Mr. & Mrs. G. L. Desgain
Miss Geraldine DiLeo
Mrs. John Dinofa
Blanche Dodson
LtCdr. & Mrs. Hugh F. Donnelly
Victor G. Doumar
G. A. Doxey
Mr. & Mrs. Robert H. Dozier
A. W. Drinkwater
Mrs. Angelina Durr
Mr. & Mrs. Charles J. Eadie
Mrs. Robert Eddy
Mr. & Mrs. Maurice L. Edmonds
S. Pickett Edwards
Mrs. Catherine Eichorn
The Elliotts
Mr. & Mrs. John Ellis
Mr. & Mrs. K. F. Ellis
Mr. & Mrs. R. L. Ellis
R. J. Elswick
Mr. & Mrs. J. Epstein
Mr. & Mrs. Rollie V. Essex
Mr. & Mrs. Russell C. Etheridge
Mr. & Mrs. E. F. Etheridge
Mr. & Mrs. T. Eure
Major & Mrs. D. R Evans
Mr. & Mrs. Carl Everson
Mr. & Mrs. Daniel L. Ewald
Mrs. Elsie Exum
Mr. M. Exum
Mr. & Mrs. R. L. Face
Mr. & Mrs. Philip V. Fail
Mr. & Mrs. G. F. Faircloth
Mrs. C. V. Fantone
Miss Mary C. Fantone
Mrs. Anna Farley
Mrs. R. W. Fels
J. Richard Fenn, Jr. '57
Mr. & Mrs. Thomas Fennessey
Miss Marie Fentress
Edward S. Ferebee
Miss Jacquelyn Ficarra
Mr. & Mrs. T. E. Finney, Jr.
Mr. & Mrs. Joseph Fitzpatrick
C. Fleetwood
Mrs. S. H. Fletcher
Mr. Nicholas W. Flowers
Joseph Flum
Mr. & Mrs. H. Ford
Mr. & Mrs. Forristal & Family
Sandra Anne Fowell
Frances Fox
Mr. & Mrs. R. P. Fox
Mrs. C. B. Frazier
Capt. Lawrence C. French
Neil J. French
Mr. & Mrs. Robert French
Robert French, Jr.
Freshmen Football Players
Freshmen Homeroom "6"
A Friend
Fritz and Frisky
Mr. & Mrs. F. W. Frost
Mr. & Mrs. Fred Fucci
Mr. & Mrs. A. M. Fulford
Future Seniors (Maybe)
Homeroom "6"
Mr. E. H. Gainer
Joseph Gallegos
Mr. & Mrs. James A. Galvin
Mr. & Mrs. Richard Galvin
Mr. & Mrs. Herbert Gamberdella
Rev. P. T. Gaughan
Mr. Edward J. Geiger
Dr. William A. George
Mr. & Mrs. J. Giorgianni
Mr. B. S. Gilbert
Mr. & Mrs. S. Giles
Hoot Gillum
Edward J. Gladys
Mr. & Mrs. Sidney E. Godley
Cynthia Godsey
Major & Mrs. William F. Goggin
Mrs. R. W. Gordon
Reese E. Graves, Jr.
Mr. & Mrs. George D. Gray
Keith Grimes
Mr. & Mrs. Rene Grondin
Mr. & Mrs. J. R. Gross
Mrs. Samuel Gugino
Mrs. F. B. Guida
Mrs. A. S. Guille
Mr. & Mrs. O. D. Gunn
The Gunns
Roy E. Hail
CHBOSW & Mrs.
A. H. Halgaofer
Mr. & Mrs. John Hall
Mary Hall
Mrs. Joseph Hambury
John H. Hamilton & Family
E. B. Hamlet
F. D. Hamlet
Mrs. J. R. Hankey
Mrs. E. W. Hanson
Mr. Norman Hardin
John C. Harnley
Mr. & Mrs. William
T. Harper, Sr.
F. P. Harris
J. Harris
I. V. Harris
Mary Harris
Mr. & Mrs. Russell Harris
Mr. H. Harrison
Margaret Harrison
Mr. Paul Harrison
Mr. & Mrs. T. W. Harrold
Mrs. Thomas H. Harrold
Douglas Hart
V. J. Harwick
Mr. & Mrs. Don Hasel
James W. Haskett
Mrs. Nancy L. Haskett
Charles Hasting
Mrs. Norman Hastings
Miss Frances Hatch
L. C. Hatch, Jr.
Mr. Roosevelt Hatch
Mr. & Mrs. C. B. Heartfield
Elizabeth & Jay Hechtkopf
Mr. & Mrs. M. Hechtkopf
H. A. Helms
Joan Hendrix
Mary Herbert
Mrs. William H. Herbert
Mrs. Patricia Herbertson
Mr. & Mrs. Kriss Heverly
Mr. & Mrs. R. L. Hewitt
John C. Hickerson, Jr.
Mr. & Mrs. Lewis H. Hiers
Hon. & J. T. Higgins
Mr. & Mrs. M. E. Hill
Mrs. Peray H. Hill, Sr.
Mr. & Mrs. James F. Hillegas
Mr. & Mrs. T. J. Hipple, Sr.
Mrs. Beaman Hobbs
Mr. & Mrs. Wesley Hockaday
Mr. C. B. Hocom
Dr. Eugene M. Hodges
Mr. & Mrs. J. G. Hodges
Mrs. Margaret M. Hodges
Mr. & Mrs. Dan Hofheimer
Mr. & Mrs. H. A. Hogan
Mr. William Hoge
Mrs. Ruth Hoitt
Mr. & Mrs. R. E. Holland
Mr. & Mrs. Clifton A. Holley, Sr.
Mr. & Mrs. David Holmes
Mr. C. V. Holt
Betty Jo Honeycutt
Mr. & Mrs. F. J. Hooks
Mr. & Mrs. Leon R. Hoover
Mr. & Mrs. J. M. Horton
Mr. & Mrs. James P. Horton
Lt.Cdr. & Mrs. Thomas Hove
Mr. & Mrs. Howell
Judy Howes
W. Q. Hubbard
James F. Hudgins
Lt. Col. & Mrs. J. E. Hughes
Capt. & Mrs. Geo. Hutchinson
Mrs. S. C. Ireland
Mr. & Mrs. C. R. Irwin
Mr. & Mrs. R. C. Isphording
Mrs. Eve Jamieson
E. Donald Jarvis
W. Crawford Jenkins
Donald John
Mr. & Mrs. W. M. Johns
Mrs. J. Johnston
Aileen Jones
Mrs. B. A. Jones
Mr. & Mrs. C. O. Jones
Mr. & Mrs. D. A. Jones
Mr. Hilary H. Jones, Jr.
Mr. & Mrs Robert D. Jones
Miss Suretlea Jones
Mrs. T. A. Jones
Miss Barbara Joyce
Paul Joyce
Mark Jussell
Miss Louise Kane
Mr. & Mrs. Edward Kavanaugh
Mr. & Mrs. Howard B. Kayton
Connie Kean
Judy Kean
Mr. & Mrs. T. F. Kean
Mr. & Mrs. Keilty
W. H. Keith
Mr. & Mrs. John J. Kelleher
& Family
Peggy Jean Kemno
Mr. & Mrs. Robert J. Kenny, Jr.
LtCdr. & Mrs. O. O. Kessing, Jr.
Vice Adm. & Mrs. O. O.
Kessing, Sr.
Mrs. Annie Kevill

PATRONS

Mr. & Mrs. W. F. Kevill
Mr. & Mrs. Michael E. Knapp
Mr. & Mrs. G. E. Knight
Capt. & Mrs. A. J. Koenig
Mr. & Mrs. G. Kolesaric
The Kolodziejś & Queenie
Mrs. Lillian Koonee
Rev. Andrew Krafcik
Dr. & Mrs. N. Krell
Mr. & Mrs. C. E. Krichenberger, Jr.
Mr. & Mrs. G. F. Kube
Mr. & Mrs. Peter Kucyk
Mr. & Mrs. T. F. Kutnak
Mrs. Jean Laberge
Cdr. R. W. Labyak
The Ladosz Family
Mrs. F. Lamxastra
Mr. E. M. Lancaster
Barbara D. Lang
Mr. & Mrs. R. Lanier
Mrs. L. V. Lankford
Lillian M. Lany
Mr. & Mrs. Latin
Mr. Christopher Lattimore
Mrs. Lucille Lattimore
Thomas L. Law
David B. Lawrence, Jr.
Dorothy M. Lefcoe
Mr. & Mrs. A. J. Legum
Mr. John J. Lenheart
Gabriel Lenihan
Mr. & Mrs. F. L. Lenz
Mr. & Mrs. F. L. Levesque
Ronnie Levesque
Mr. Edith A. Lewis
The Licodo Family
Lt. Col. John D. Lines, Jr.
Mr. Henry Linkus
Mr. E. D. Littlejohn
Mrs. E. D. Littlejohn
Mrs. Elsie Lockie
Mr. & Mrs. Harold C. Lockie
Mr. & Mrs. Frank J. Lockner
Miss Helen L. Long
Mrs. James H. Loughran
Mr. Mitchell Loveland
Julius S. Lowenthal
Mr. & Mrs. Fred Luciano
Mrs. L. M. Luckey
Mrs. Lena Luther
Mr. & Mrs. E. L. Lynch
Mr. & Mrs. John Maccioli
Theresa & Christine Maccioli
Mr. & Mrs. J. F. Macelwee
Dorothy V. Maceyka
Mr. & Mrs. A. J. Madison
Mr. & Mrs. J. S. Mahon
Godrie M. Malinslie
Mr. & Mrs. P. J. Malloy
Mr. Robert B. Malvin
Carlton Mangum
Mr. & Mrs. Roosevelt Manley
Mrs. Manni
Mrs. Regina F. Manning
Mr. & Mrs. C. T. Marois
Mary Dee Marsh
Mr. & Mrs. Vernon Martin
Mr. & Mrs. C. Martineau
Mr. & Mrs. Karl F. Marwitz
Mr. & Mrs. James E. Massey
Mr. & Mrs. L. D. Masters
Mrs. W. L. Mays
Mrs. Alice McCauley
Mr. & Mrs. McClannon
Mr. & Mrs. D. J. McCranie
Mrs. J. McCready
Miss Gail P. McDaniels
Mrs. W. E. McIlveen
Mr. & Mrs. Al McKeiphan
J. L. McKown, Jr.
Mr. & Mrs. J. L. McKown, Sr.
Alma McLain
Rev. Fr. Lawrence McLellan, S.S.J.
Mr. & Mrs. John McLoughlin
Mr. & Mrs. Mark G. McMullen
Mrs. Leo T. McNeil
Mrs. C. C. McPherson
Mrs. W. E. McQueen
Mr. W. T. Meadows
Mrs. W. T. Meadows
Mr. Stanley Meads
Robert F. Meece
Patrick Joseph Meehan
Mr. & Mrs. Gus Meloni
Robert Merrill
Millard T. Merritt
Mr. & Mrs. J. J. Messina
Mr. A. B. Metheny
Mrs. A. B. Metheny
Mr. & Mrs. T. C. Michael
Russell Miller
Mrs. Ruth Miller
Capt. & Mrs. C. S. Minter, Jr.
Mr. & Mrs. J. H. Moore
Mr. & Mrs. Robert W. Moore
Mrs. Roberta S. Moore
Mr. & Mrs. E. R. Moorman
Betty M. Moots
Mr. & Mrs. V. R. Morello
Mr. R. L. Morin
Mr. & Mrs. J. R. Morris
John P. Morris
Rosetta Morris
Willie Morris
Mr. & Mrs. Frederick H. Muller
Mr. & Mrs. W. T. Mulqueen
Mary Liz Mulqueen
J. D. Murden
Mr. & Mrs. R. D. Murden
Carrol Gay Murray
Grace L. Murray
James E. Murray
Janet F. Murray
John C. Murray
Mr. & Mrs. John R. Myers III
Mr. & Mrs. John R. Myers, Sr.
Mr. T. W. Neville
Mr. & Mrs. J. W. Newsome
Larry E. Newton
Col. & Mrs. Nichols
Mrs. Ann Nonymous
Mrs. Charles E. Norris
Mr. Nowitzky
Mr. & Mrs. S. V. O'Brien
Mrs. J. O'Brien
J. E. O'Connor
Mrs. Odennal
Major & Mrs. Joseph T. Odenthal
Mr. & Mrs. John O'Farrell
E.A.S.T. Olin
Mr. & Mrs. William Ollice
Joseph T. Olsen
Mrs. Elon T. Orebaugh
Orsini Family
C. E. Orslorn
Mr. & Mrs. G. M. O'Shaughnessey
Mr. & Mrs. J. Kenneth Owen
Linda & Susan Owens
Marrion Owens
Mr. L. J. Ownesby
Mrs. W. A. Pace
Mr. Madron Painter
Mr. & Mrs. J. O. Palatini
Mr. & Mrs. C. T. Parrish
Mr. W. Roy Parsons
Mrs. W. Roy Parsons
Mr. & Mrs. J. F. Peidmont
Peggy Peidmont
G. Peluso
Mrs. Hilda C. Perkins
Mrs. Johnaue Perry
Mr. & Mrs. K. R. Perry
Mr. & Mrs. A. N. Peters
Tony Pezzelle, Jr.
Mr. & Mrs. Hugh Phelps
Buzzy Phillips—Class of '56
Mr. & Mrs. A. V. Piechoski
Mr. & Mrs. Earl Pike
U. B. Pindert
Velette K. Plasschaert
Mr. & Mrs. W. A. Plate
Mr. Vernie Pleasant
Mr. & Mrs. Hiram F. Plummer
Mr. & Mrs. Francis Powell
Mr. & Mrs. Daniel R. Preecs
Lt. Raymond Prell
Mr. & Mrs. A. B. Prestridge
Mr. & Mrs. Samuel A. Prizzi
Leo F. "Bill" Query
Mrs. Sue Ragsdale
Mr. & Mrs. Leslie Rainey
Mrs. Bertha Ranger
Mr. & Mrs. William A. Ranhorn
Mr. Mac Ranken
Dauda Rapp
Emett F. Reagan
Mr. & Mrs. Reed
Mr. & Mrs. C. Reed
Capt. & Mrs. A. B. Register
LtCdr. & Mrs. Chas. Reich
Mr. Clifton Reid
Mrs. Mary Reid
Mr. & Mrs. Robert Reiter
Mr. Archie Reyes
Elsie Parish Reynolds
Jack Reynolds
Mr. & Mrs. R. A. Rhoda
Mr. & Mrs. Rhodes
Mr. & Mrs. N. J. Riccardo
Mrs. J. Anthony Richardson
Miss Marie A. Richardson
Miss Marie C. Richardson
Mrs. Daisy A. Riddick

PATRONS

Miss Katy Roads
Mr. & Mrs. Bently M. Roberts
Carroll J. Roberts
Mr. Joseph Roberts
Mr. & Mrs. H. L. Robinson
Roy E. Robinson
Mr. & Mrs. W. R. Rodgers
Mr. Augustus Romeo
Mr. & Mrs. P. Romeo
Mrs. Virginia Romeo
James Rooks
Leonard Rosen
Mr. & Mrs. C. H. Ross
Mr. & Mrs. V. L. Rouse
Mrs. Louis J. Rowey
Mr. Mike Rubin
Mr. & Mrs. E. Rumble
Mr. & Mrs. A. O. Runaldue
Mr. & Mrs. Samuel Russo
Mr. & Mrs. J. Sadura
P. Salacoup
Mrs. Margaret Sample
Mr. & Mrs. Fred Sanders
Mr. & Mrs. August E. Sansone
Mrs. E. J. Santos
Mr. & Mrs. Donald Sanyour
Mr. & Mrs. Edward L. Sarpy
Mrs. Saul
Mrs. Raymond Sawyer
Mr. & Mrs. J. Scalco
Mr. & Mrs. V. J. Scherer
LtCdr. & Mrs. R. A. Scherrer
Mr. & Mrs. A. J. Schiavone
Ruth Schmitt
Mrs. R. W. Schoolcraft
Jim Schroeder
Mr. & Mrs. H. Richard Schwartz
Mr. & Mrs. W. W. Scote, Jr.
Mrs. C. N. Scott
Mary Jo Scullion
Sea Scout Ship "13"
Mr. & Mrs. J. M. Sellers
Mr. & Mrs. Robert C. Sellers
A Senior
Mr. & Mrs. Emil Serlih
Fr. Cornelius Sexton, S.S.J.
Mr. & Mrs. G. C. Shackleford
Mr. & Mrs. Gilbert Shapiro
Mr. & Mrs. L. P. Shipp
Mr. & Mrs. R. Wayne Shipp
Mr. & Mrs. B. J. Sidoti
H. W. Simmons
Mrs. Ruth L. Simmons
Mr. & Mrs. H. C. Simons
Mr. & Mrs. David R. Simpson
Mr. & Mrs. E. R. Simpson
W. J. Sims
Mrs. Fred W. Sisk
Sisters of Blessed Sacrament School
Mr. & Mrs. Smith
Mr. & Mrs. Billy Smith
Buddy Smith
Mr. & Mrs. E. A. Smith, Sr.
Mr. & Mrs. Elden W. Smith
Mr. & Mrs. Frederick W. Smith
Olen T. Smith
Vincent J. Smith
Mr. & Mrs. F.E. Sneadiker
Mr. & Mrs. C. P. Snodgrass
Mr. & Mrs. R. A. Snodgrass
Mr. & Mrs. Francis C. Sochor
Mr. & Mrs. Sofranko
L. L. Spence
Carl Spencer, Jr.
Mrs. Cola Spry
Warren C. Squires
Mrs. Peggy Stancell
Beverly Standard
Mr. & Mrs. Alphanso Staton
Mr. & Mrs. Alfred Steiner
Mrs. Mary E. Stencil
Mrs. Eloise Stenmeier
Mrs. John H. Stevens
Mr. & Mrs. R. L. Stermer
Mr. W. C. Stevens
Mr. & Mrs. D. A. Strachan
Mrs. J. G. Strand
C. J. Stuart
Comdr. Arthur D. Sullivan
Mrs. J. M. Sullivan
Mr. & Mrs. S. L. Summer
Mr. & Mrs. Charles L. Supan
Mr. & Mrs. Paul B. Supan
Lt. & Mrs. J. R. Swallow
Mr. & Mrs. Tache
Mrs. Doris Tapscott
Mr. George Taylor
R. S. Taylor
Dr. & Mrs. J. D. M. Thatcher
Mr. & Mrs. Frank Thomas
Mrs. Jessie Thomason
Charles Thompson
William Thompson, Jr.
Jean Allen Tignor
Mr. Louis M. Tinero
Mrs. Louis M. Tinero
M. H. Todd, Jr.
Mrs. Trexler
Harvey Trimyer
Mr. & Mrs. Morgan N. Trimyer
Robbin Tucker
Mrs. J. W. Turner
Mrs. F. S. Tworek
Mr. & Mrs. Joseph F. Tylka
Mrs. C. J. Unger
U.S.S. Talbot & Com. LST-1153
Mr. & Mrs. J. W. Vanderploeg, Sr.
Mr. & Mrs. J. W. Vanderploeg, Jr.
Miss Judy Vanture
Joan Vaughan
Mr. & Mrs. R. J. Vellines
Mr. & Mrs. J. Venuto
Mr. & Mrs. H. T. Vick
Captain & Mrs. A. A. Vischio
Mr. John R. Vishnesky
Steve Votis
Leah M. Wade
Mr. & Mrs. John Walden
Mr. A. L. Walker
Beverly Walker
Mrs. D. L. Walker
Mr. & Mrs. W. J. Walsh
Mr. & Mrs. R. P. Warrell
Susan Warrell
Billie Warsarhaley
Mr. & Mrs. H. E. Waters
Mr. & Mrs. L. J. Watson
Mr. & Mrs. Robert Watts
Mr. & Mrs. Geo. M. Webb
Mrs. Maude Webb
Alford W. Wells
Dorothy L. Westman
Bill Wetcher
Mrs. Maggie Whitaker
Mr. & Mrs. John White
Lee E. Whitlock, Jr. M.D.
Mr. T. M. Whittemore
Mr. & Mrs. John Q. Williams
Miss Lynda Elizabeth Williams
Mrs. Nettie E. Williams
Patricia Williams
Mr. & Mrs. John R. Wills, Jr.
Mr. & Mrs. John R. Willsey
Ellis M. Wilson, Jr.
Mr. & Mrs. G. M. Wilson
Cadr. & Mrs. J. C. Wilson
Kenneth A. Wilson
Mr. & Mrs. W. I. Wilson
Mr. & Mrs. Joseph Winburn
Joyce Brooke Witt
Mrs. Edna M. Wolfe
Olen C. Woodroof, Jr.
Mrs. Woodruff
Dorita Woodson
Buster Wright
Mr. & Mrs. F. P. Wysocki
Mr. Bill Yeargan
LtCdr. & Mrs. F. J. Young
Mr. Frank Zadell
Mrs. Frank Zadell
Mr. & Mrs. John Zingraff
Mrs. August Zinkl
Mr. & Mrs. G. E. Zinser
Mr. & Mrs. William Zinzer
Mr. & Mrs. Robert E. Zirnheld
Mrs. Thomas Zoby
Tommy Zoby
Mr. & Mrs. W. A. Zoby
Mrs. Pauline Zofchak

BUSINESS PATRONS

Aeroproducts, Inc.
Al's Market
Almonds Hardware Store
Azalea Grill
Bayside Television
Bell Telephone Co., The
Caprio Shoe Service
The Castle Kindergarden
Colonial Stores
Comet Hardware
Dominion Auto Supply
Fashionaire Beauty Salon
Gray's Beauty Shop
Hoffman's Naval Wear
Humpty Dumpty Gift Shop
Iris Beauty Shop
Joe's Barber Shop
Morisetts 5c & 10c
Oliver's Super-Service Market
Princess Anne Cartoons, Inc.
Red's Barber Shop
Sheet Metal Workers, Local No. 87
Sunlight Laundry & Cleaning
Telco T.V. Comp.
Variety Store—P. Spry

ADMINISTRATION
- Bishop Russell D.D. 6
- Bishop Hodges D.D. 7
- Principal 8-9

ADVERTISEMENTS 186

ATHLETICS
- Baseball 114-117
- Basketball
  - Teams
    - Boys' Varsity 98-102
    - Boys' JV 110
    - Girls' Varsity 103-105
  - Tournaments 106-109
- Football 88-95
- Homecoming Queen 67, 76
- Intramurals
  - Basketball 69
  - Wrestling 40
- Track 112-113
- Wrestling 96-97

AWARDS DAY 178-179

BAND 62

CHEERLEADERS 66-67

CLASSES
- Business 38-39
- English 32-33
- Language 34-35
- Math 30-31
- Physical Ed. 40
- Religion 24-27
- Science 28-29
- Social Studies 36-37

CLUBS
- Altar Boys 61
- Business Club 38-39
- Catholic Action Club 58-59
- C.S.M.C. 56-57
- Chess Club 68
- CRUSADER Staff 46-48
- DEFENSOR Staff 49-51
- Dramatic Club 70-73
- Future Nurses' Club 64
- Future Teachers' Club 65
- Glee Club 63
- Key Club 74-77
- Legion of Mary 57
- Library Council 52-55
- Monogram Club 68-69
- Sanctuary Society 60-61
- Student Council 78-81

COMMENCEMENT EXERCISES 180-181

DEDICATION 18-19

ELECTIONS 146-147

FACULTY
- Lay Teachers 16-17
- Priests 10-11
- Religious 12-15

FOREWORD 1

HALL OF FAME
- Best All Around 153
- Most Athletic 164
- Most Likely to Succeed 154
- Most Intellectual 167
- Most Popular 158
- Most School Spirited 161
- Most Talented 171
- Wittiest 172

HONOR SOCIETY 82-83

HONOR GRADUATES 178-179

ORATORICAL CONTESTS
- Constitution 36
- Vocations 26
- Voice of Democracy 36

PATRONS 232-235

RETREAT 24

RING CEREMONY 144

SENIOR DAY 148-149

SOCIAL EVENTS
- Athletic Banquet 118-119
- Freshmen Orientation 130
- Prom 176-177

SPONSORS 231

STAFF 46-47

STUDENT BODY
- Freshmen 124-128
  - Officers 129
- Sophomores 132-136
  - Activities 137
  - Officers 133
- Juniors 139-143
  - Activities 144-145
  - Officers 138
- Seniors 150-175
  - Officers 162

BACK # 0-444